THE JOURNAL COVERS DIXIE LIKE THE DEW

The Atlanta Journal.

THE WEATHER
Fair tonight and Thursday

Atlanta spot cotton nominal 12c; New York quiet 12c; New Orleans steady 11 7-8c.

VOL. XXXI. NO. 171. ATLANTA, GA., WEDNESDAY EVENING, AUGUST 13, 1913. LAST EDITION. PRICE 2 CENTS IN THE CITY 3 CENTS ON TRAINS

FRANK'S CHARACTER MADE ISSUE BY THE DEFENSE

LEO M. FRANK AND THE LAWYERS WHO ARE BATTLING OVER HIS LIFE

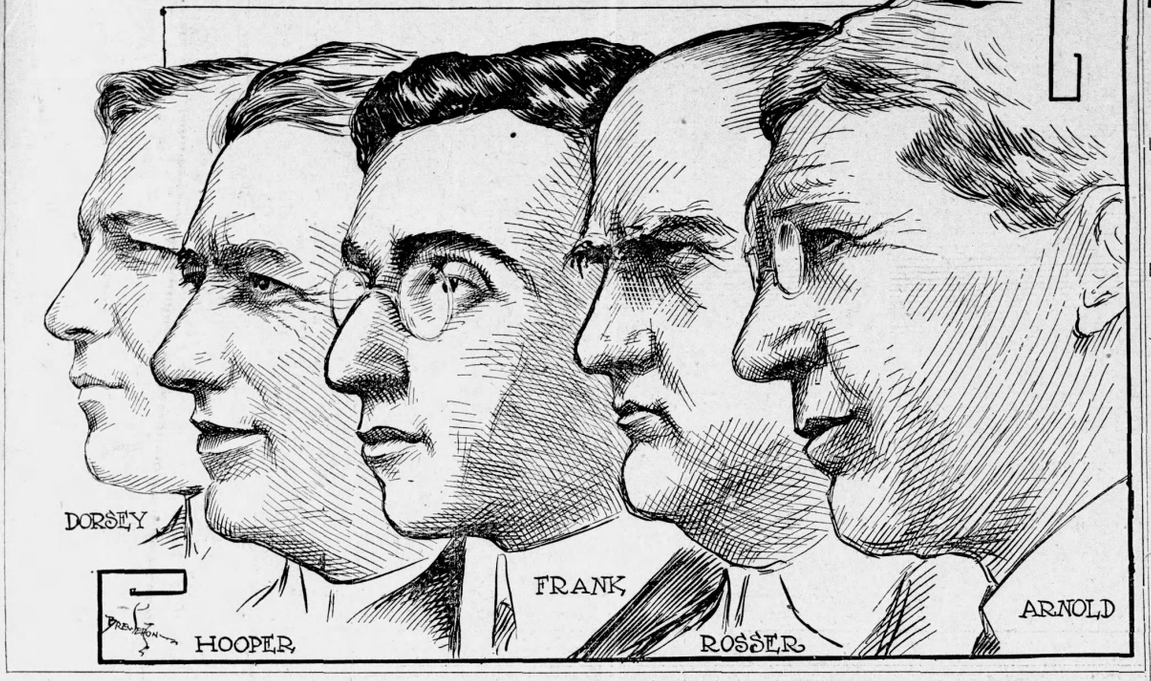

ACTION A CHALLENGE TO STATE TO PUT UP WITNESSES IN REBUTTAL WHO OTHERWISE COULDN'T TESTIFY

Lemmie Quinn, Foreman in Metal Room, Tells the Jury He Visited Factory on Saturday, April 26, and Found Frank at His Desk Writing at 12:20 o'Clock, the Very Minute Almost That State Claims Mary Phagan Must Have Been Killed

EFFORTS TO SHOW EXPERIMENTS OF WITNESSES WHO RE-ENACTED CONLEY'S STORY BRING FIGHT

Judge Roan Delays Decision Until Both Sides Can Submit Authorities—Dr. W. S. Kendrick Declares Dr. H. F. Harris Was Guessing in Conclusions He Gave About Mary Phagan's Death—Three School Mate Friends of Frank Tell of His Good Character

The character of Leo M. Frank was put in issue Wednesday morning by his attorneys during the fifteenth day's session of his trial for the murder of Mary Phagan.

While not unexpected the fact that the defense has thrown down the bars and challenged the state to put a blot on the character of the young factory superintendent was decidedly the feature of the morning session. Generally the defense in important criminal cases does not put the defendant's character in issue, for few people can stand the searching investigation to which the accused is generally subjected by detectives. Since Frank was first accused of the Phagan murder there have been constant rumors that the detectives have found witnesses who are ready to attack the character of the accused. These witnesses, if the detectives have found them, could never have testified had the defense not paved the way by putting his character in issue and practically challenging the state to its weaknesses. This action on the part of the defense means that Frank's attorneys are confident that the defendant's life will stand the white light of investigation.

The direct case of the defense is almost finished. When the noon recess was taken Wednesday, Attorney Luther Z. Rosser and Reuben R. Arnold expected to be through with all except character witnesses in less than a day's time.

The defense scored an important point Wednesday, when Lemmie Quinn, a factory foreman, declared that he saw Frank in his office, writing at 12:20, almost the exact time that the state claims Frank killed Mary Phagan. Quinn was still on the witness stand, when court adjourned for the noon recess, and the indications were that the completion of his direct and cross examination would occupy an hour and possibly two hours of the afternoon.

Alfred L. Lane, who went to school with Frank at Pratt institute, a New York merchant, who resides in Brooklyn, was the first witness to take the stand and tell of Frank's good character. He came to Atlanta *especially for the purpose of testifying.*

ATTORNEYS CLASH OVER EVIDENCE.

Philip Nash, of Greenwood, N. J., and Richard A. Knight, of Brooklyn, N. Y., both schoolmates of Frank, both testified that his character was excellent. No other character witnesses were put up during the morning. Attorney Arnold stating that the three who testified had come a long ways and for that reason he had called them early.

Efforts of the defense to get before the jury experiments made by four men, who re-enact d Jim Conley's story, as told on the witness stand, at the pencil factory, taking part in the conversations and movements hat Conley claims he participated in, brought a vigorous protest from Solicitor Dorsey.

The solicitor contended that the court had declined to permit the evidence in regard to Conley's pantomime reproduction of his own story and that to admit the experiments made by the defense would be a direct reversal of his former decision. He declared that if the evidence is admitted he will seek to rebut it with Conley's own pantomime, previously ruled out.

Attorneys Reuben R. Arnold and Luther Z. Rosser both replied eloquently and authorities were cited on both sides. Judge Roan finally decided to postpone his decision until afternoon, when further authorities could be assembled and arguments heard. The point will be bittery contested. Dr. William Owens was on the stand when the argument took place, it being the purpose of the defense to show through him that Conley could not have acted the part he claimed within the time alleged and that his story was therefore impossible.

Dr. W. S. Kendrick testified as the first witness Wednesday morning, characterizing Dr. Harris' conclusions as given in reference to Mary Phagan as guesses. He was cross-questioned at length by the solicitor.

Dr. William Owens was called and had taken th estand as the defense's first witness on the day, Wednesday, when he consented to give way to Dr. W. S. Kendrick, another witness, who was in a hurry to leave the court.

Dr. Kendrick said he had been practicing general medicine for thirty-eight years and was not a specialist of any sort. He was elected the dean of the old Atlanta Medical college twenty-seven years ago, he said, and was the founder of the Atlanta School of Medicine. He gave Dr. H. F. Harris his first position as a professor of medicine, he said, and also gave him his first position as a professor of bacteriology and he had taken a *special course* in Philadelphia. In answer to hypothetical questions Dr. Kendrick followed the other experts put on the stand for the defense, characterizing every important feature of Dr. Harris' testimony as "guess work."

Dr. Kendrick discussed conditions in Mary Phagan's body, the hemorrhage, and the blow on the head. He discussed them the conditions reported in Mary Phagan's stomach. He said that though he is not a stomach specialist, he has been lecturing on diseases of the stomach for thirty-five years.

NO DEPENDABLE OPINION.

Dr. Kendrick said, in answer to one of Mr. Arnold's questions: "I have explained to my class, probably 1,000 times, that each stomach is a law unto itself." He said that no dependable opinion as to the length of time food has been in the stomach could be formed from an examination of the contents after death. He does not think, he said, that there is an expert in the world who could form such an opinion that could be relied on.

Solicitor Dorsey attacked the witness vigorously on cross-examination. The examination was interrupted by frequent tilts among the attorneys.

After a few preliminary questions, the solicitor put to the witness a long hypothetical question regarding the stomach and its various functions, in an effort to make the witness commit himself on an opinion as to the length of time food found in a certain state had been in the stomach. Dr. Kendrick replied that he couldn't advance an opinion. "I am not a specialist and not an expert on the stomach," said he. "I am only a practitioner of medicine."

"There are very few experts on the stomach in Atlanta, are they not, doctor?" asked the solicitor.

NOT STOMACH SPECIALISTS.

"Yes, there are only a few; but they are more than we need," answered the witness.

"Is Dr. Westmoreland a stomach specialist?"

(Continued On Page 4, Col. 1.)

House Impeaches Sulzer While Wife Takes Blame; N. Y. Without a Governor

Mrs. Sulzer Made Desperate Effort to Save Her Husband by Declaring That She Was Responsible for It All

EXPECTED TO REFUSE TO QUIT OFFICE PROMPTLY

Question Arises as to Whether Governor Must Vacate Office Pending Final Settlement of Charges

(By Associated Press.)

ALBANY, N. Y., Aug. 13.—William Sulzer, of New York state, was impeached today by the assembly. This action raised a vital question, as to whether, under the constitution, the governor must vacate office pending final adjudication of the impeachment issue by the senate and the court of appeals, sitting jointly as a trial court.

Indications are that he will contest bitterly the theory of the opposition that he becomes automatically barred from exercising functions of the office the moment the articles of impeachment are formally presented to the senate and that he will be disqualified from resuming the duties of executive until the court of impeachment fails to sustain these charges.

This afternoon, eight hours after assembly adopted the impeachment articles, the governor had not announced his intention.

SMILES CHEERILY.

When Mr. Sulzer reached the capital he smiled cheerily to correspondents and posed for a battery of camera men. "It's a fine morning, gentlemen," he said.

Lieutenant Governor Martin H. Glynn came into Albany from his summer home during the forenoon and went to his newspaper office as usual. He seemed to comment on the situation. If Governor Sulzer is deposed, Mr. Glynn will automatically take his place.

The fact that the various state departments and bureaus are divided in their allegiance to the executive and the Democratic organization which is seeking to depose him stimulates interest in the complicated situation. The possibility of two men endeavoring to discharge the functions of the chief executive at the same time suggests a chaotic condition that the courts alone will have power to deal with.

Governor Sulzer according to a close friend, already has drafted a letter embodying reasons for refusing to turn over his office to Lieutenant Governor Glynn in anticipation of such a demand after the senate has received the articles of impeachment. The senate was not expected to meet until late today.

ALL-NIGHT SESSION.

The vote of seventy-nine to forty-five came after an all-night session and after the governor's wife had made an eleventh hour effort to save him at the risk of sacrificing her own reputation. Organization leaders who had sparred

(Continued on Page Ten, Col. 1.)

SENATE SAVES LAWS FOR PURE PRIMARIES

Bill Emasculating Primary Law Blocked in Upper Branch

The state senate Wednesday morning blocked the house bill which provides that the law changing the time registration books can close before election from sixt days before a primary to a date not later than *June 15 before* the primary. The bill was passed by the house Tuesday, referred to the senate committee on general judiciary, and passed upon unfavorably by that committee.

When the bill was reported Wednesday morning Senator Tarver moved that the unfavorable report of the committee be disagreed to. The motion brought on a heated discussion in the course of which Senator McNeil denounced the supporters o fthe bill as false legislators working for their own interests and not the interests of the state.

Both Senator Tarver and Senator McNeil admitted that the bill helped those *members of the general assembly* who intended to try for re-election. Senator Tarver declared that he was not one of these, while Senator McNeil state id his speech that his legislative days would be over on the 14th of August, 1914.

"The only motive of those who favor this bill," said Senator McNeil, "is to benefit the members of the general assembly, yes, ourselves. The members of the general assembly should run on state and not local issues, but by this bill they will be elected before the summer session of the general assembly and their constituents will have no chance to find out what kind of legislators they are. As the present law is they are elected immediately after the adjournment of the legislature and their actions are fresh in the minds of the people. I know of no class of legislators who seek to pass bill save those who are in fear of losing their jobs."

When the motion to reconsider was called the ayes were 22, the nays 18. President Anderson ruled that inasmuch as the unfavorable report of the committee was agreed to, the bill was virtually dead. It will come up no more in the senate this session.

A signal honor was paid Senator Miller, the champion of the adopted tax bill, Wednesday morning, when the senate passed a resolution requesting him to transmit his speech on the measure to writing, have it printed, and request the newspapers of the state to publish it. The resolution was introduced by Senator Perry and passed immediately. The senator said he thought Senator Miller's explanation of the law the best that was given in the legislature.

The chief business of the senate, other than the election law bill, was in passing a house bill which amends the section of the code regarding appropriations for the agricultural department.

GOV. SLATON WILL BORROW $475,000 OF ATLANTA BANKS

Six Banks Come to Aid of the State of Georgia and Lend Sums at 3 Per Cent Interest to Pay Teachers

BANKS LOSE HEAVILY ON EACH OF THE LOANS

Governor Slaton Says That Every Penny Borrowed Will Be Used to Pay Portion of Salaries Due Ga. Teachers

Six Atlanta National banks have arranged immediately lend to the state of Georgia $475,000 at 3 per cent interest. To do this these banks must borrow the money in New York and pay therefor interest at the rate of 5 3-4 per cent in addition to being forced to keep a big reserve in New York which runs the rate they must pay up to between 6 1-2 and 7 per cent.

It was through the efforts of Governor Slaton that the banks were induced to make their offer. The governor wrote to the various banks of the state inviting them to participate in the loan, but nowhere outside of Atlanta did he receive a proposition which contemplated a rate of interest lower than 4 per cent and then only on a small loan.

The money which will be turned into the state treasury as soon as the notes can be executed, will be used to pay a part of the overdue installment checks will be sent out to the ordinaries in each county for distribution among the teachers.

The banks and the amount to be supplied by each are: Atlanta National, $200,000; Fourth National, $100,000; American National, $75,00; Fulton National, $50,000; Lowry National, $25,00, and *Third National, $25,000.*

Of these banks the first four mentioned are state depositories, but this fact does not make it incumbent upon them to make a financial sacrifice in order to accommodate the state. The last two named banks are not state depositories.

Governor Slaton stated Wednesday morning that every penny of the loan would be used to pay the teachers a part of their 1913 salaries.

SENATE MAY ADJOURN BEFORE WORK IS ENDED

WASHINGTON, Aug. 13.—Democrats and Republicans of the senate are earnestly considering the advisability of a recess of congress *until* November 1 after completion of the tariff bill and passage of the currency bill in the house.

The senate today resumed consideration of the agricultural schedule, taking up Senator Gronna's amendment to increase the duty of 6 cents a bushel on corn to 10 cents.

The oats amendment was rejected as were proposals to insert meal and oat feed.

Fear of Prohibition Said To Have Caused O'Neal to Defy Warnings of Party

Alabama Governor Believed to Have Appointed Clayton Because He Was Afraid of His Legislature

APPOINTEE WILL NOT BE RECOGNIZED BY SENATE

Congressman Clayton Will Be Allowed to Argue Before the Credentials Committee, but Seat Seems Improbable

BY RALPH SMITH.

WASHINGTON, D. C., Aug. 13.—The unexpected action of Governor Emmett O'Neal, of Alabama, in appointing Congressman Henry D. Clayton to the senate in the face of legal advice that such appointment is illegal, is arrtibuted in Washington to a fear on part of Governor O'Neal that the Alabama legislature will reenact a state-wide prohibition bill, in the event it in called in extra session to provide machinery for the election of a senator as required by the seventeenth amendment to the federal constitution. The Alabama governor was sharply criticised by Democrats today for his apparent willingness to jeopardize the tariff bill in order to combat the prohibition issue in his state.

It is regarded as practically certain that Governor O'Neal's commission of Clayton as United States senator, will not be accepted by the United States The consensus of opinion in the senate, without regard to politics is that Governor O'Neal was without legal authority to appoint a successor to the vacancy caused by the death of Senator Johnston. The senate judiciary committee is of the opinion that the only legal way in which the vacancy can be filled is by means of a special election, and Governor O'Neal is without authority to call a special election until the state legislature provides the necessary machinery.

In the ordinary course of events the Alabama legislature will not meet in regular session until January, 1915. If a special election is to be held the governor must call the assembly in extra session, and that he has not done this is believed to be due to a fear that the legislature may pass a prohibition bill.

The situation with regard to the vacancy from Alabama as it reflects upon the control of the senate by the Democrats is aggravated by the serious illness of Senator Culberson, of Texas. It is believed in Washington that the Texan will be unable to attend further sessions in the senate this year, if he ever recovers, so that with the vacancy from Alabama and the absence of Culberson the Democ*ratic control of the senate is reduced* to an uncomfortable margin that may imperil the tariff bill.

With one vacancy and one absentee the Democrats will have forty-nine senators, as against forty-four Republicans, and one Progressive. However, Senators Randell and Thornton, of Louisiana, classified as Democrats will vote against the tariff bill, because of the free sugar provision. Their defection will reduce the Democratic vote to forty-seven and increase the Republican strength to forty-six. If the Progressive votes with the Republicans each party will muster forty-seven votes on the bill, provided all are present. An absent Democrat on the final vote might defeat the bill.

In connection with Governor O'Neal's reported fear of prohibition, it *developed here today that the legislature* which he now hesitates to call in extra session to legalize the election of a senator is the same legislature that repealed Alabama's former prohibition law. However, about fifteen legislators, most of whom voted for the repeal of the law, have died or resigned from the assembly, so there is a possibility that prohibition might be re-enacted in the effort of another session.

FIREMEN FACE DEATH TO STOP ARMORY BLAZE

Amid Popping of Army Cartridges, Fire Eats Way to Big Company Magazine

Within a few feet of 9,000 pounds rounds of ammunition, a slow-burning fire smoked and blazed for half an hour Wednesday at noon on the top floor of the armory section of the auditorium-armory, at Courtland and Gilmer streets.

As Fire Chief Cummings looked through th emain entrance on the top floor, cartridges were sputtering and popping, and the volume of smoke seemed to indicate that the fire had spread through the room.

On the top floor was stored 60,000 rounds of ammunition, and for all the chief knew every cartridge was in danger of exploding. The truth was, that only the ammunition stored in the rooms of Companies C and D was in danger. But neither the chief nor anyone else could be sure of that, with the smoke filling the room until every object was hidden.

The stray bullets kept sputtering and popping around, like so many firecrackers, and for a few minutes the chief and his men waited at the door. Then, they ducked into the room, to find the fire was making fuel of the thousands of rounds of ammunition.

What they found were heaps of clothing burning in the rooms of Companies C and D and a box of ammunition in each room, each box containing 4,500 rounds.

The stray cartridges, those which had been left in the pockets of the uniforms which hung in the company rooms, could do no damage. With nothing to offer resistance, they merely popped like harmless fireworks. But fire would have had a greatly different effect upon the 9,000 rounds stored in the two boxes.

There the cartridges were packed as *tight as though* thtey were fitted into a gun barrel, and if the fire had continued and these cartridges had exploded, the armory would have been riddled with bullets.

The fact that the chief and his men waded through the smoke and put out the blaze among the clothing is the

(Continued on Page 7, Column 1.)

IMPEACHED

GOVERNOR WILLIAM SULZER.

POSSE HUNTING NEGRO WHO SHOT WHITE MAN

Great Excitement Near Leesburg Where Jossey Was Killed by Negro Farmer

ALBANY, Ga., Aug. 13.—R. T. Jossey, a well known young farmer of Lee county, was shot and instantly killed Monday night by Dock Mathis, a negro, in the car of his brother-in-law, Berry Wallace. Jossey and several other men who live near Philema were riding home from Leesburg.

They stopped at the house of Dock Mathis, whose son, W. L. Mathis, several days before had difficulty with Berry Wallace over a mule which the negro had unmercifully beaten. Wallace had wipped the boy for beating the mule and had since learned that the boy's father, Dock Mathis had secured a Winchester with which to secure revenge for the boy's whipping.

The party Monday stopped at Dock Mathis' home with the intention of securing possession of the rifle. They called Dock Mathis out to the road, but when he saw the auto full of men he turned back, saying, "Wait until I get my shoes."

Jossey said, "Wait, Dock, and I will go with you." Whereupon he got out of the automobile and followed Dock Mathis to the house. Dock slammed the door in Jossey's face and the boy, Will Mathis, began shooting at him and the party in the automobile from a window. *Dock Mathis opened the door* slightly and pushed a rifle through the crack, shooting Jossey in the right breast. The sheriff at Leesburg was imuediately notified and a posse formed. All the negro's family had left before the posse arrived. The country near Leesburg is now being searched. Trouble is feared should the negroes be caught.

White House Guard Stops Intruder; He Was Chief of Police

WASHINGTON, Aug. 13. — While President Wilson was sleeping in apparent security early today, an intruder leaped the fence of the White House grounds and stealthily made his way in the direction of the presidential chamber before he was discovered.

Under cover of darkness, the trespasser, dodging through the shrubbery of the grounds, had gained the corridors of the White House itself before a policeman arrested his progress. This was all the policeman did arrest, however, for the intruder was Superintendent of Police Sylvester. The head of the force was out on a personal inspection to discover the efficiency of the guard thrown around the chief executive of the nation.

Near the close of the Taft administration the number of police detailed to guard the White House and its environs was cut down sharply until now only twenty-one members of the metropolitan force are on duty during the twenty-four hours.

Major Sylvester determined this morning to discover whether the night shift was sufficiently large to detect and prevent any attempt to enter the White House. He expressed himself today as entirely satisfied with his inspection.

SOCIAL WORKERS PLAN PITTSBURG CONFERENCE

PITTSBURG, Aug. 13.—Distinguished social workers are scheduled to participate in the first separate conference of the National Federation of Settlements to be held for three days beginning September 24. Participants will include Jane Addams, of Chicago, and Miss Julia C. Lathrop, director of the National Children's bureau; Charles C. Cooper, resident director of Kingsley House, a Pittsburg settlement, and the social club of Pittsburg are providing in their arrangements for the care of several hundred delegates.

Officers of the National Federation of Settlements are:

SENATORS AND REPRESENTATIVES WHO ARE FIGHTING FOR MOTHERS' RIGHTS BILL

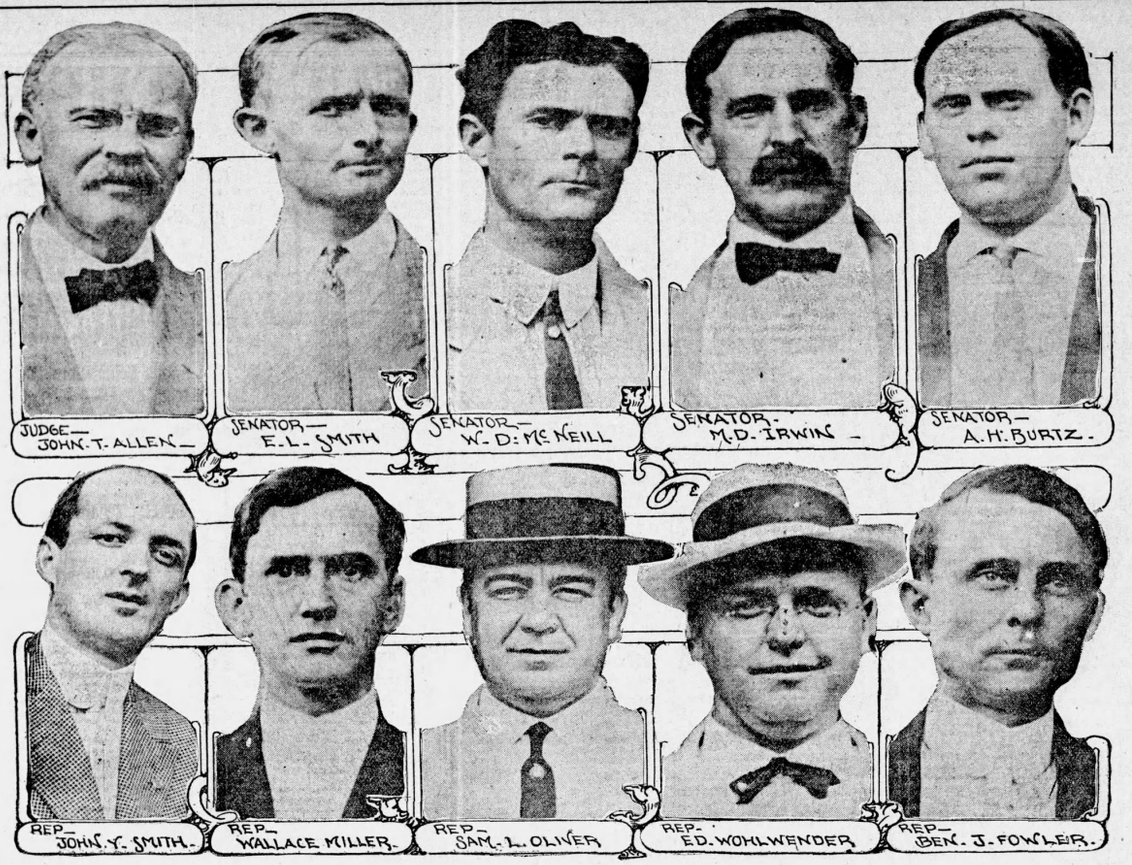

—Staff Photo by Winn.

Rome Council Gives Man Right to Whip City Convicts

City Marshal Formerly Had Task, but Street Superintendent Is Favored

ROME, Ga., Aug. 13.—The city council of Rome has amended its civic code and given the right to the superintendent of the street department or superintendent of the city chaingang to whip convicts on the city chaingang.

Heretofore it has been necessary to take the prisoners to the city hall and have the city marshal administer corporal punishment. There was some opposition to the new rule, and there is considerable public sentiment against the corporal punishment of convicts.

MORGENTHAU MAY BE NEW ENVOY TO TURKEY

Head of Finance Committee in Campaign Will Accept Ambassadorship

WASHINGTON, Aug. 13.—While the White House declined to authorized any announcement today it is known that friends of Henry Morgenthau, chairman of the finance committee of President Wilson's campaign, have brought word that Mr. Morgenthau will accept the ambassadorship to Turkey and his nomination will be sent to the senate very soon.

Wilton Jellico Coal

$4.50

WILL ADVANCE

The Jellico Coal Co.

82 Peachtree St.

Ivy 1585 Atlanta 3668

DAILY COUPON, August 13

Name .....

Address .....

Three Daily (of consecutive dates) or One Sunday Coupon and 15c entitles holder to one School or College Pennant, if presented at the Pennant Department, No. 1 North Forsyth Street.

5 cents extra charge by mail.

THE ATLANTA JOURNAL

UNIVERSITY OF GEORGIA, GEORGIA TECH, MERCER, YALE, AUBURN, KNIGHTS TEMPLAR, VANDERBILT, AGNES SCOTT, A. A. O., N. M. S. AND BOYS' HIGH SCHOOL, CLEMSON NOW READY.

Be sure to state pennant desired.

THE

Atlanta National Bank

ATLANTA, GA.

Statement of Condition (Condensed) August 9th, 1913

RESOURCES			LIABILITIES		
Loans and Discounts		$6,980,096.51	Capital Stock		$1,000,000.00
United States Bonds		1,125,000.00	Surplus and Undivided Profits		1,297,833.30
Other Bonds and Stocks		126,435.65	Circulation		999,997.50
Banking House		800,000.00	DEPOSITS—		
Due from U. S. Treasurer	$ 50,000.00		Individual	$5,526,350.23	
Cash on hand	406,855.56		United States	89,768.92	
Due from Banks	789,901.24	1,246,756.80	Banks	559,339.01	6,175,458.16
			Reserved for Taxes and Interest		5,000.00
			Bills Payable		800,000.00
		$10,278,288.96			$10,278,288.96

You Are Invited to Call or Correspond With Us

White Trucks are In the Majority In the Service of the Great Oil Companies

THE great oil companies of the country have always been firm believers in motor truck transportation, and were one of the first great lines of business to use motor trucks extensively. Naturally, these companies have experimented with practically every type of truck, and it is significant that by far the greatest part of their equipment consists of White Trucks. The Standard Oil Company alone operates seventy-one White Trucks.

131 WHITE TRUCKS ARE OPERATED BY 18 OIL COMPANIES, SUCH AS

Atlantic Refining Co., Franklin, Pa.
Bartles Oil Co., St. Paul
Continental Oil Co., Denver
Ensign Oil Co., Norristown, Pa.
Consumers' Oil Co., Somerville, Mass.
Factory Oil Co., Akron, Ohio
Gulf Refining Co., Pittsburgh
Imperial Oil Co. Ltd., Halifax, N. S.
Monte Cristo Oil Co., Oil Center, Cal.
Magnolia Petroleum Co., Fort Worth, Tex.
National Oil & Mfg. Co., Bakersfield, Cal.
National Refining Co., Cleveland
Petroleum Products Co., Pittsburgh
Standard Oil Company, New York City
Uncle Sam Oil Co., Kansas City
Waters-Pierce Oil Co., St. Louis
West India Oil Co., Buenos Aires, Argentina

WHEN PRACTICALLY ALL OF THE GREAT OIL COMPANIES UNITE IN USING THE SAME TRUCK, THERE CAN BE BUT ONE CONCLUSION—THEY HAVE FOUND THE BEST TRUCK

3500 White Trucks in service today

THE WHITE COMPANY

Manufacturers of Gasoline Motor Cars, Trucks and Taxicabs

118 Marietta St.

Oklahoma Man Tells About Kidney Remedy

Several years ago I was taken with severe pains in my back, due to diseased kidneys and was forced to give up my daily labors. I heard of your great kidney remedy and resolved to try it. I did so with wonderful results.

Since taking Dr. Kilmer's Swamp-Root I have had no trouble from my kidneys. I am giving this testimonial of my own free will to let others know the wonderful merits of Swamp-Root.

If you should care to, you are at liberty to publish this testimonial whenever you choose.

Very truly yours,
J. A. PARRISH.
Stillwater, Okla.

Subscribed and sworn to before me this 8th day of March, 1912.
H. S. HAUSSDER,
Justice of the Peace.

Letter to Dr. Kilmer & Co., Binghamton, N. Y.

Prove What Swamp-Root Will Do for You.

Send to Dr. Kilmer & Co., Binghamton, N. Y., for a sample bottle. It will convince anyone. You will also receive a booklet of valuable information, telling all about the kidneys and bladder. When writing, be sure and mention The Atlanta Daily Journal. Regular fifty-cent and one-dollar size bottles for sale at all drug stores. (Advt.)

Large Ripe Juicy Lemons 10c. Doz.

Cash Grocery Co. 30½c

118-120 Whitehall

The Frank Trial—Frost's Magazine.

OPEN ALL NIGHT.

TIFT ONE DRUG STORES

FORSYTH AND LUCKIE. BOTH PHONES 461.

BEST WORK

Crowns (22 k.) $5.00
Bridge work $5.00
Full set teeth $5.00
Filling 50c

R. R. fare allowed 25 miles. All work guaranteed 20 years.

Eastern Painless Dentists

85½ Peachtree St., Near Walton.

Dr. J. T. Gault

Specialist in diseases of men. 22 1-2 S. Broad St., Room 32 Inman building, Atlanta Georgia.

For the past nine years I have been located in Atlanta and have devoted my entire time and attention to the treating and curing of special diseases of men. I have never let anything appear in my advertisements that I could not accomplish, and for this reason I have gained a reputation excelled by no other specialists in this line of work. I have demonstrated that a doctor may advertise and yet stand well in the profession provided he is truthful, well equipped and able to give the best of treatment. If you suffer from any of those diseases peculiar to men and desire honest, reliable treatment for your case, call and see me. There will be no charge for a thorough examination and all transactions are satisfactory and confidential. I am successor to Dr. Hathaway & Company, so long established in Atlanta. Office hours 9 to 1, 2 to 7, Sunday 10 to 12 o'clock only. (Advt.)

FORSYTH TODAY 2:30 8:30

KEITH VAUDEVILLE

Ralph Herz; Wm. A. Weston & Co.; Adas Family; Wood & Wyde; Milo Beldin & Co.; Randalls, Brangan & Saville; Pathe Pictures.

Booklovers' Bulletin

No. 36.
Title, "The Best Policy."
Author, Elliott Fowler.

No. 37.
Title, "The Tapestried Chamber."
Author, Sir Walter Scott.

TAX EQUALIZATION IS PASSED BY CLOSE VOTE

Curious Incidents and Apparent Defeat Marks Passage of Administration Bill

After three hours and a half of debate marking the most bitter and most sensational fight of this session, the house Tuesday afternoon passed the Anderson-Miller tax equalization substitute of the senate when Speaker W. H. Burwell, of Hancock, broke the tie of 85 to 85 by voting aye. Immediately there was a demonstration by the adherents of the measure that the vigorous pounding of the speaker failed to stop for several minutes.

The bill was taken up at 3 o'clock, when the lower assembly convened for its afternoon session, and the debate by both sides lasted until 5:30 o'clock, when the previous question was called and the vote began a few minutes later.

After the first ten names were called the vote was 7 to 3 against the bill, and tax reformers became decidedly uneasy for fear the same ratio would continue. From then on, however, they forged to the front and at one time were eleven votes to the good. Here the tide turned again and it was nip and tuck down the third and last column of the roll call, slowly but surely the lead of the victors was cut down and when the letter "S" was reached the tie came, nor could it be broken.

At the conclusion of the vote it stood 86 to 83 against the bill. Then two things happened that changed what seemed to be certain defeat into victory. One member of the house found that he had voted "no" under a misapprehension and changed to "aye," getting down the lead against the measure to one. A second member was not in the house when the roll was called, but reached the capitol just in time to cast his ballot in favor of the bill, thus tying the score. He had been reached by phone at the Majestic hotel and immediately rushed to the capitol in an automobile. It was then that the tie was broken by the speaker and the bill became a law so far as the legislature is concerned. It now needs but the signature of the governor.

MOVED TO RECONSIDER.

When the result was announced Representative J. R. Sheppard, of Sumter, and Representative A. S. J. Stovall, of Elbert gave notice for a motion to reconsider. Both were ruled out of order by the chair, as under the rules only a move to reconsider immediately can be recognized in a senate amendment. Ice member was called upon to show his authority for the ruling, which he did, reading the rule in full. No other motion was offered by Mr. Sheppard and Mr. Gower, of Crisp, moved to adjourn. The "ayes" and "nays" were called and the motion lost by a scant margin. Again there was a general clamor for recognition and Mr. Blackburn, of Fulton, was given the floor. His move was to adjourn to a time certain, a motion that is debatable, and instantly Mr. Wohlwender, of Muscogee, began to debate the question.

Every member recognized at once what it meant, for they had seen Mr. Wohlwender filibuster before. He went into a lengthy discussion of the motion of the gentleman from Fulton, praising it from every angle and entreating his colleagues to vote for it. His efforts to keep off the reconsideration was successful. A second motion to adjourn came within fifteen minutes of seven, when it was too late then to block the passage of the bill, and the house made a break for the doors.

EFFECT CERTAIN.

The success of the advocates of tax reform is expected to play an important part in the passage of special appropriations through the senate. It is a well known fact that the upper house has held up consideration of these measures in order to see what the house would do with the tax bill. From this it would appear that many special appropriations that would otherwise have been tabled at best, are almost sure to pass through the action of the house in providing revenue to care for each item.

Governor John M. Slaton, who sent a special message to the general assembly Thursday urging tax reform, declared Tuesday night that the thanks of the entire state are due the Georgia legislature.

In concluding his statement, the governor said:

"Another feature in the effort to establish sound business methods must give pleasure to every Georgian without regard to past political faction or difference. The general assembly thought only of the public weal and rose to heights above every consideration other than the welfare of their state. The members who had been utterly opposed politically were found shoulder to shoulder for or against the bill as their consciences dictated. The patriotic course occasioned by this discussion will be a source of benefit to Georgia.

"Whenever her vital interests are at stake let her lawmakers be patriots and not partisans.

"One word of warning. The appropriations must be paid by the people, and we should never forget the labor and sacrifice required to pay the taxes which we spend. He who recognizes and by his acts expresses this thought will win the lasting gratitude of his people.

"The spirit of this day, which proclaims the highest and best thought of the state, and at a time when it is most needed, will be a blessing to future generations."

When Greek Fought Greek Peanuts Filled the Air

Bloody Battle Between "Goober" Roasters Ends in Big Feast for Newsboys

"When Greek meets Greek—what becomes of the peanuts? No, it's not a riddle, and everybody who saw this fight which took place Monday afternoon at the corner of Forsyth and Marietta streets knows that the newsies got the peanuts.

It all happened pretty quick, but provided much excitement for a large crowd of spectators. City Clerk Walter Taylor saw it all from his window at the city hall, and he vouches for the story.

Nobody knows what started the fight. Greek met Greek, each wheeling pushcarts filled with roasted peanuts, and all of a sudden a lively fight began. The crowd collected quickly, and when the victorious Greek decided to quite he had to dive through a thick wall of people.

Then the real sight began. The vanquished peanut vender was in a towering rage. Waving his arms excitedly above his head he called down anathemas on the head of his opponent, and vowed dire vengeance. His eyes lighted on the conqueror's push cart. With a bound he was beside it, and, still hurling vicious-sounding words into the air, began to batter in the glass sides of the peanut case.

Every time he hit the glass he cut his hands and wrist, and finally one crashing blow severed the veins in the right wrist.

The blood began to flow, and the Greek became more and more excited. Every time he flung his arms about his head the blood spattered all over him. He started to run down Marietta street, turned into the alley between the city hall and the gas company's building, and doubled back, leaving a zig-zag trail of blood.

On Marietta street again, the offending pushcart caught his eyes once more, and, rushing back, he overturned it, scattering peanuts far and wide. The hot coals set fire to the bags and a little conflagration started. The bloody Greek made off again, but a few yards off fell down, faint from loss of blood. Somebody sent in the emergency call for the Grady hospital ambulance, and the Greek was carried there to have his arm dressed.

At the corner of Marietta street and Forsyth street, the newsboys held a council. "We want them peanuts," was the finding of the conference, but they hesitated. Finally, the leader yelled at City Clerk Taylor. "Can we have these peanuts?"

"Sure," said the city clerk with a generous wave of his hand. "Help yourself," and in less than a minute the newsies had divided the spoils of war, and the sidewalk was clear, the policeman having ordered the original victor to take his shattered pushcart somewhere else.

SLATON'S NOMINEES ARE CONFIRMED BY SENATE

New Members of Educational Board and Medical College Are Named

The following nominations of Governor John M. Slaton were confirmed by the state senate Wednesday morning:

Hon. E. H. Callaway, of the county of Richmond, to be a member of the board of trustees of the Medical College of Georgia for a term of six years from August 3, 1913.

Hon. Joseph S. Davis, of the county of Doucherty, to be a member of the board of trustees of the Medical College of Georgia for a term of six years from August 3, 1913.

Hon. F. G. Bell, of the county of Chatham, to be a member of the board of trustees of the Medical College of Georgia for a term ending August 3, 1917, vice Hon. P. A. Stovall, resigned.

Prof. A. H. Moon, of the county of Appling, to be a member of the state board of education for a term of four years from September 5, 1913.

Hon. Walter E. Steed, of the county of Taylor, to be a member of the state board of education for a term of four years from September 5, 1913.

PENDLETON GRANTS BOND TO ENGINEER W. PARTEE

John W. Moore, His Attorney, Says Accused Will Make Bond at Once

An application for bail in the sum of $5,000 was granted to W. D. Partee, the Georgia railroad engineer, who has been in the tower since he shot and killed Sam Jackson, an engineer of the same road on July 29, in superior court Wednesday by Judge John T. Pendleton. Partee will make bond some time Wednesday, according to his attorney, John W. Moore.

Ferrer's Fortune

LONDON.—The night before Francisco Ferrer, the famous Spanish anarchist, was shot by King Alfonso's order in the trenches at Montjuich, near Barcelona, in October, 1909, the doomed man wrote a farewell message to his friends, concluding, "Do not quarrel over my estate, and above all, do not go to law." He had left nearly all his vast fortune for the furtherance of his one ideal, a reformed educational system in Spain.

A woman who was once very dear to the dead man went against his wishes in regard to going to law, and the Seine tribunal upheld her action by awarding her a verdict for $25,000. She is Mlle. Leopoldine Bonnard, now a typist in London, and her story is a sad as well as an extraordinary one.

Ferrer met her in Paris very nearly thirteen years ago, when she was but a girl of seventeen, and the two went through a secret "marriage" ceremony on September 21, 1899, at Barcelona, before a "Masonic Company" of eighteen persons, half of whom were women. The couple swore to honor and respect one another, and by their love lasted and for some years all went well. A boy, Riego, was born, now eight years old, and in 1903 at the child's birth, according to Mlle. Bonnard, Ferrer made over a sum of $25,000 in shares for its maintainance. This amount, lodged at the Paris Credit Lyonnais, was after Ferrer's death claimed by the family, hence the present law suit which, after dragging on out of court for months, came to a sharp ending.

An eloquent address on behalf of the young mother, who started life as a school teacher, resulted in a verdict in her favor for the full amount claimed.

FEARED DEMONSTRATION FROM GEN. DIAZ'S VISIT

Japanese Press Comments on the Request to Mexico to Postpone Visit

(By Associated Press.)

TOKIO, Japan, Aug. 13.—The Japanese press commenting today on Japan's request to Mexico to postpone the visit of General Felix Diaz on account of the absence of the emperor at Nikho, expresses the opinion that it was feared the visit might prove embarrassing and was liable to be made the basis of an anti-American demonstration. It was for this reason the visit was put off.

Prince as "Best Man"

LONDON.—The Prince of Wales, it is stated, will act as best man to Prince Arthur of Connaught on the occasion of his marriage to the Duchess of Fife, elder daughter of the Princess Royal and the late Duke of Fife. The ceremony has now been definitely fixed to take place at the Chapel Royal, St. James' Palace, on Wednesday, October 15 next. Princess Mary, it is further stated, will be one of the bridesmaids, together with Princess Maud, the Duchess of Fife's sister. Both the king and queen are displaying the greatest interest in the arrangements for the ceremony.

AUGUST 15TH

Is the Last Day on Which it Is Possible to Buy

BEST JELLICO LUMP COAL

AT $4.50 PER TON

Henry Meinert Coal Co. Both Phones 1787

M. Rich & Bros. Co.

ECONOMY BASEMENT

A Remarkable Value for 10c
Now to Go for 5c

10c Laces. Thursday a lot of fine French Val, German all-linen torchon and English cluny laces in widths to 7 inches will be sold for half-price. Cream, ecru and Arabian colors in edges, insertions and bands 5c

25c Roller Towels at 15c
Made 2 1-2 yards long from heavy white, twilled toweling, with red border. Only 4 doz. To close at 15c

Men's Wash Ties 3 for 10c
These are 10c ties made of white madras, figured and dotted. We have 120 for the three-in-one price ... 10c

25c Window Shades at 19c
These shades are 6 ft. long and 3 ft. wide in desirable dark colors. Easy running rollers 19c

Girls' Norfolk Coats $2.98
$5.00 coats of which we have only 29. Pure wool in red and blue. Sizes—8 to 12 years $2.98

50c Bed Sheets at 39c
Heavy weight, bleached sheets, double bed size. Shrunk and finished with wide hem 39c

White Petticoats at 49c
Slightly soiled 98c to $1.50 petticoats, trimmed with deep lace and embroidery. Bargain at 49c

1,000 Pillow Cases at 10c
Heavy quality bleached pillow cases. Size 42 by 36. Linen finish, wide hem 10c

Children's Summer Dresses 25c
Pretty summer models in percale and chambray. Low neck and short sleeves. Regular 50c dresses. Sizes—2 to 6 years ... 25c

25c Laundry Bags at 10c
Large size, heavy linene bags, stamped ready for embroidery 10c

Apron Ginghams 5c
Standard Apron Ginghams, regularly priced at 7c per yard. This gingham is in blue and brown checks of various sizes ... 5c

15c and 25c Hosiery at 10c
Children's white and fancy socks and boys' and girls' black and colored stockings in sizes 4 1-2 to 9 1-2. Colors black, tan, white Ladies' hose from 8 1-2 to 10. Not a pair worth less than 15c. . . 10c

Pillow Tops 5c
19c to 25c Stamped Pillow Tops in a variety of designs. Some are all linen; others linen. Fifty different designs 5c

Boys' Shirts and Pants 15c
25c fine mesh weave shirts and pants. Shirts—14 sleeve; pants—knee length. Sizes—5 to 14 years ... 15c

Curtain Draperies 5c
Curtain Draperies, full yard wide, furnished with single or double borders. A choice of 6 designs 5c

Ladies' Hemstitched Drawers 19c
25c fine cambric drawers, tucked and hemstitched. Open and closed styles. All sizes 19c

Wash Materials

1,500 yards of genuine serpentine crepe in all the fall designs and solid color. This is good 19c value at ... 15c

1,000 yards of full yard wide pajama checks, soft finish, for underwear, 12 1-2c quality at ... 10c

New Palmetto ratines in light blue, tan, brown, pink, grey and lavender, 27 inches wide. 39c value at ... 25c

Standard percales in pretty new designs on light grounds. Regular 12 1-2c quality. Now ... 10c

M. RICH & BROS. CO.

A map-folder that tells about the outing joys of the California coast—deep-sea fishing, surf-bathing where the tent cities are, and yachting.

Lovely Yosemite typifies the High Sierras—a land of snowy peaks, giant sequoias and waterfalls.

Many consider the California summer a more enjoyable season than winter.

Low Fare Excursions

every day all summer will enable you to travel economically. On the way stop off and see the Colorado Rockies and the old city of Santa Fé. Visit, too, that world-wonder, the Grand Canyon of Arizona.

Whether you take the California Limited, the Colorado Flyer or "go tourist," you have Fred Harvey meal service.

Jno. D. Carter, Sou. Pass. Agt., 14 N. Peyer St., Atlanta, Ga. Phone, Main 342.

U. S. Postal Sub-Station---Center Aisle

M. RICH & BROS. CO.

AUGUST FURNITURE SALE OFFERS DOUBLE ATTRACTION

Both desirability and economy make our August furniture sale alluring. The furniture collection on the fourth floor is one of which we feel justly proud. There is artistic simplicity and ornate elegance. Each piece stands the test of desirability—usefulness and beauty. The price tags show the economy more plainly than words can tell it. The August sale brings a decided saving—all furniture is reduced from 10 to 50 per cent.

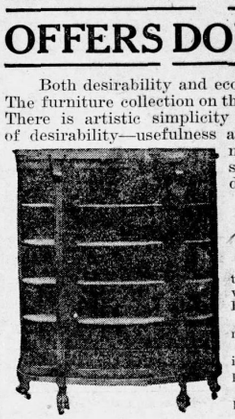

$60 Solid Mahogany China Cabinet $42

The china cabinet illustrated is a demonstration of extreme desirability. This cabinet of solid mahogany, finished with greatest care, is 48 inches wide, and 63 inches high. Former price—$60. August price—$42.

Matching this china cabinet is a 6-foot sideboard. Former price—$100. August price—$75.

The dining table, matching the china cabinet, has a 60-inch top, beautifully finished. Former price—$68.50. August price—$58.50.

The serving table, of solid mahogany, to match other pieces, was formerly priced at $27.50. August price—$22.

Bedroom Furniture	Was	Now
1 Sheraton Mahogany Bed, full size	$85.00	$60.00
1 Toilet Table to match	60.00	45.00
1 Odd Solid Mahogany Colonial Scroll Chiffonier	110.00	55.00
1 Odd Circassian Walnut Dresser	31.50	25.00
1 Odd Circassian Walnut Toilet Table	36.50	26.50
1 Odd Cheval Mirror, Solid Mahogany, Colonial Scroll	75.00	48.00
1 Solid Mahogany, Oval Mirror Chiffonier	45.00	30.00
1 Toilet Table, to match	30.00	22.00
1 Circassian Walnut Chiffonier	100.00	75.00
1 Toilet Table, to match	65.00	50.00
1 Napoleon Bed, to match	55.00	50.00
1 White Enamel Dresser	36.00	25.00
1 Triplicate Mirror, Solid Mahogany Toilet Table	65.00	50.00
1 Chest of Drawers, to match	45.00	33.00
1 Pair Twin Beds, to match per pair	80.00	65.00
1 Bird's-eye Maple Desk	18.50	16.00
1 Bird's-eye Maple Princess Dresser	27.50	20.00
1 Fumed Oak Arts and Crafts dresser	50.00	40.00
1 Chiffonier, to match	40.00	30.00
1 Bed, to match	29.00	22.50
1 Toilet Table	32.00	25.00
1 Rocker	5.50	4.50
1 Chair	5.00	4.00
1 Night Table	6.50	5.00

Library, Parlor and Living Room Furniture	Was	Now
1 Genuine Leather Settee and Arm Chair to match	70.00	40.00
1 Golden Oak Davenport, Genuine Leather	55.00	25.00
1 Mahogany Veneer, Genuine Leather Davenport	50.00	25.00
1 Solid Mahogany Green Denim Rocker	28.50	18.00
1 Genuine Leather Library Rocker	30.00	15.00
1 Green Denim Library Chair	21.00	13.50
1 3-piece Antique Tapestry Parlor Suit	92.00	50.00
1 3-piece Panne Plush Parlor Suit, very massive	125.00	60.00
1 Console Table and Mirror Crotch Mahogany with Mahogany Bands	140.00	110.00
1 Grandfather's Clock, Imitation Mahogany	32.50	25.00
1 Grandfather's Clock, Genuine Mahogany	55.00	40.00
1 Grandfather's Clock with Westminster Chimes	280.00	200.00
1 Fumed Oak Arts and Crafts Sofa	25.00	16.50
1 Fumed Oak Arts and Crafts Arm Chair	12.50	7.75
1 Fumed Oak Arts and Crafts Rocker	12.50	7.75

Dame Fashion Has Made Us a Visit

and left in our ready-to-wear department some of her choicest offerings

The new fall gowns are here! They are more charming than we were led to suppose and outrival all predecessors. The materials are crepe de chine, brocades and serges. The belts are just where you prefer them—Fashion says there is no definite waistline. Buttons are prominent—mostly in self-material. The gowns all display the latest collar effects. —V-necks and dainty white ruchings, yokes and shoulder collars. Skirts are slightly draped and many of the sleeves are elbow length.

These—the newest and most charming of gowns—are priced from $23.50 to $45.00.

Jaunty Hats for Late Summer

Soft white felt hats, with band and bow of white. Ready to wear —at $1.98.

Untrimmed satin hats, in black and white, are Parisian for mid-season wear. They require simple trimming so that the jaunty, chic effect will not be spoiled. $2.48 to $4.48.

Special Bargains In Economy Basement

Trunks & Suit Cases for School Days

Value $18.50. Special Price $13.37

This is a strong, durable trunk which will stand rough usage from the baggagemen and will make many journeys to college or boarding school. It is a high-grade Mendel trunk, built of selected 3-ply veneer hardwood, covered with strong canvas, fibre bound. The bumpers are made of the best steel, the vital parts are re-inforced, the hinges and lock are strong. Two thick, sole leather straps accompany each trunk. It is linen-lined with divided top tray and extra tray underneath. Color—dark green. Suitable for a journey to finishing school or military acadamy. Sizes—36 inches to 40 inches $13.39

High Steamer or Overnight Trunks at a Great Reduction

Values $20 to $25; Special Sale Price $17.50

This lot includes fine Mendel steamer trunks and fibre trunks—all the best ever built. These are covered with metal—canvas, pigam oid and fibre; the bindings are fibre and rawhide; bumpers are solid steel, riveted to trunk. All are linen lined. Some have straps and some are divided into compartments. Sizes 32 to 40 inches. $17.50

Genuine Pigskin Suit Cases

Value $20; Special Price $10.95

Positively the best suit case ever offered. Made of the genuine pigskin—the toughest leather known.

It has two locks, extra strong hinges and strong sewn down ring handle. The edges of this case are hand-sewn and the mountings are nickel plated. It is linen lined and equipped with shirt-fold and four inside straps. Size—24 inches. This suit case is suitable for either man or woman ... $10.95

M. RICH & BROS. CO.

FRANK'S CHARACTER MADE ISSUE BY THE DEFENSE IN TRIAL

(Continued From Page 1.)

cialist?" asked the solicitor. Dr. Westmoreland had testified previously for the defense.

"Well, I've been his family physician for thirty years."

"I didn't ask you that. I asked if he is a stomach specialist."

"He is a surgeon," said the witness.

"Is Dr. Hancock, a surgeon for the Georgia Railway and Power company, a stomach specialist?" asked the solicitor. Dr. Hancock also had testified for the defense.

"No, sir."

In answer to other questions, Dr. Kendrick disclosed the fact that all practitioners of medicine and of surgery possess a certain practical knowledge of the stomach, although very few of them are stomach specialists.

CLASH BETWEEN COUNSEL.

Solicitor Dorsey then put another hypothetical question, giving the conditions found in Mary Phagan's stomach and the report upon its contents, and asked Dr. Kendrick again if he could not venture some kind of opinion as to how long the cabbage had been in her stomach. Dr. Kendrick said he could not hazard such an opinion. The witness explained in answer to questions that certain general principles regarding the functions of the stomach and digestive apparatus are recognized, as well as tables on that subject compiled by scientists. In answer to one of Solicitor Dorsey's questions, Dr. Kendrick retorted: "I can't digest cabbage at all, for instance." Solicitor Dorsey admonished the witness that did not answer his question. Attorney Arnold addressed the court. "I think, your honor, that it's very pertinent," said he. Solicitor Dorsey addressed the court. "This man has a dyspeptic. Probably he is," said the solicitor. Dr. Kendrick interposed, "No, sir." Attorney Arnold concluded by saying: "It's just his way of jumping on everybody who appears in this case." He said further that the witness was old enough to be Mary Dorsey's father, and his testimony should be credible, and Solicitor Dorsey retorted, "Yes, that's right."

Solicitor Dorsey then put another question to Dr. Kendrick regarding digestion, and the witness replied that in the normal stomach digestion begins as soon as the food enters. There followed several questions of a technical nature, until Dr. Kendrick replied to one, "I don't know."

Attorney Arnold interrupted. "He says, your honor, that *he's* not a laboratory man."

"Yes, I know he does, and so do you. You've already got it in the record," said the solicitor.

WAS HOMER TAUGHT?

"Isn't it true, Dr. Kendrick," asked the solicitor, "that Homer excelled all the men who taught him?"

Attorney Rosser turned around to Mr. Dorsey. "Nobody excelled Homer," said he, referring to Homer. There followed a little side debate as to whether Homer had any teachers or not. The solicitor contended that the history said Homer had 5,000 teachers, and that finally he grew wiser than all of them.

"It's true, isn't it, Dr. Kendrick, that students sometimes excel the master?"

"Yes," answered Dr. Kendrick.

"The process of digestion is not complete until hydrochloric acid is found in its free state in the stomach. Is that correct, doctor?"

"Yes, I have taught that."

"When the descending scale begins, the process of digestion is complete, isn't it?"

"I don't know as to that."

"Isn't it true that the hydrochloric acid means that digestion is finished?"

"It is reasonable to say so—yes."

"When you find undigested food and a small degree of hydrochloric acid, it means that digestion is hardly complete, doesn't it?"

"Yes."

"It is an irresistible conclusion, isn't it, doctor?"

"Well, I should say it was the general rule."

"You would be obliged to come to that conclusion, wouldn't you, doctor?"

"I don't know. As I have said, as a matter of fact, there is a law unto itself. I personally wouldn't eat cabbage at all, because it makes me sick each time I eat it."

"Well, I guess a Welsh rarebit would make you sick, too, wouldn't it, doctor?"

"I never saw a Welsh rarebit. (Laughter in court.)

"There are certain fundamental principles that govern the stomach, aren't there?"

"Yes, I should say so, but I still say that every stomach is more or less a law unto itself."

"There are four stages of digestion, aren't there?"

"I am not a stomach specialist. I haven't read anything on digestion in ten years."

"How long does it take an ordinary stomach to digest turnips?"

"I never tested it."

"You don't mean to say you try every principle of medicine on yourself, do you?"

"No."

"Well, you do know how long it would take to digest turnips in an ordinary stomach, don't you?"

"I should say from three to four hours, like an ordinary mixed meal."

"Don't you know that Dr. Crittenden of Yale university has made an elaborate study of the subject of digestion?"

"Yes, and I think these specialists sometimes make mistakes."

QUESTION RULE OUT.

"Oh, of course, fallibility is the attribute of the humble. Isn't it, doctor?"

"To this question, Attorney Arnold objected vigorously. He said that it was improper. Solicitor Dorsey replied that it was no more improper than Dr. Kendrick had accomplished digestion. Then followed a hot wrangle among the attorneys, which finally subsided when the court ruled that Solicitor Dorsey's question and his comment were both improper and should be stricken from the record.

"The solicitor propounded the following hypothetical question: "Suppose a child about thirteen or fourteen years old ate cabbage about 11:30 o'clock in the morning. Suppose her body was found at 3:30 a. m. the following morning. Suppose the tongue was out, there were deep indentations on the neck, a small wound in the back of the head, one eye discolored, the under clothes bloody, the body stiff, all the blood in the body settled on the lower side as it lay on the ground. Suppose you knew the small intestine was clear for six feet below the stomach. Suppose you had every indication that digestion had been progressing favorably. Suppose you found starch granules undigested. Suppose you found the acidity at 32 degrees. Wouldn't you venture an opinion as to how long the cabbage had been in the stomach before death?"

NO MAN COULD TELL.

"I should say emphatically that no living man could have said how long the cabbage had been in the stomach before death. And if you care to hear it, I will give you my reason for saying that."

Solicitor Dorsey indicated that he didn't care to hear the witness' explanation, but Mr. Arnold interrupted, insisting that Dr. Kendrick should be allowed to explain. If Solicitor Dorsey didn't want the explanation, the defense certainly did; and he thought the jury was entitled to have it. Dr. Kendrick proceeded.

His explanation in substance was as follows: "That taking the case of Mary Phagan, for instance, if in thirty minutes after she ate her cabbage and bread she was alarmed by something, digestion would have been almost completely arrested. He said if she had lived six hours after the alarm, there would have been practically no progress in the digestion. He said that he had frequently had patients whose digestion had been arrested by violent emotions, or sometimes by violent heat in summer; and he had found undigested food in their stomachs from ten to twenty-four hours later.

Dr. Kendrick declared, in answer to other questions, that he would consider himself "the greatest surgeon living" if he could examine a body ten days after death and get any definite idea as to how long after eating a certain meal the person died. He declared that he did not believe it was possible to tell anything accurate even in two or three days.

"You and Dr. Westmoreland and some of the others are very bitter toward Dr. Harris, are you not?"

NOT BITTER TOWARD HARRIS.

"I call on anybody to say that they ever heard me utter a bitter word against Dr. Harris. I have given him everything he has except the position on the board of health."

"And Dr. Westmoreland gave him that, didn't he?" asked the solicitor.

"Yes."

"And Dr. Harris has still got it, hasn't he?" asked the solicitor.

"Yes."

Attorney Arnold examined the witness again, and exhibited the cabbage taken from Mary Phagan's stomach.

"Leaving out the acid, are things like that," said he, "this cabbage looks like it had hardly been chewed at all, doesn't it?"

"Yes."

HARD TO DIGEST.

"Cabbage chewed no more than that would be terribly hard to digest, wouldn't it?"

"It certainly would."

"Dr. Kendrick, you say every stomach is a law unto itself?"

"True or false, I've been teaching that for many years."

Mr. Arnold asked the witness about laboratory men, or chemists. Dr. Kendrick replied that he had a young man who had been practicing only eighteen months, who considers as good as anyone else for chemical analyses of the stomach.

Mr. Arnold brought out the point that laboratory men usually work under the regular practitioners.

"Ten days after death, what becomes of the hydrochrolic acid by the process of asmosis?" asked Mr. Arnold.

Dr. Kendrick said he did not know.

"What effect would formaldehyde have on the pancreatic juices?"

"I don't know."

Dr. Kendrick was excused.

DR. OWENS CALLED.

Dr. William Owens, who described himself as a physician and a real estate operator, was called to the stand.

"Did you make certain tests at the National Pencil factory to determine"—

"We object," said Solicitor Dorsey.

"Wait till you've heard the question," said Mr. Arnold.

"Oh, I know what it will be," said Mr. Dorsey, "and I object right now."

Mr. Arnold addressed the court. "Your honor, we want to show that these gentlemen have gone through certain movements and have made certain conversations, following verbatim conversations which Conley alleged to have occurred and movements which he claimed to have made. They've used the same steps, the same elevator, the same metal room. *In the same building.* What is the difference between that and the testimony given by the expert accountants on the financial sheet?"

SOLICITOR'S OBJECTION.

"This is not an expert matter," said Mr. Dorsey. "Your honor recently ruled out evidence that we tried to put in, as to the time it took Jim Conley, one of the real actors in this matter, to go through the *movements and conversations* which he described. And now these gentlemen want the jury to hear the details of this farce which these others have gone through. I say that it is thoroughly inadmissible."

"Well, put your question, so we can see," directed Judge Roan.

Mr. Arnold addressed the witness. "You have gone through certain movements at our request in the National Pencil factory, have you not?"

"Well, I just kept the time and followed along," said the witness.

"Who was with you?"

"A Mr. Wilson, who I think is with the express company; Mr. Brent and Mr. Fleming."

"What did you carry?"

"Brent carried a 110-pound sack."

Solicitor Dorsey objected. "We tried to show, your honor, how long it took Jim Conley to execute these movements, and it was ruled out. And now they want to put in the testimony of this builder who had no part in the actual crime."

Mr. Arnold interrupted. "The gentleman always tries to show that your honor has done something to him. And then he almost cries about it and uses that as an argument. At the time that Conley made the demonstration at the factory he was only at the third stage of his lying, and since then he has put in many new features. Then he denied seeing Mary Phagan. He denied seeing Monteen Stover. He denied having heard any screams or having heard footsteps toward the metal room. And he left out many extremely important statements which he gave when on the stand."

Attorney Hooper objected to the use of the word "lying." Judge Roan directed Mr. Arnold to couch his objection in more admissible language.

SAYS DECISION IS REVERSED.

"Your honor, when we were presenting our case," said the solicitor, "we not only asked Conley about the time it took him to carry the body down, but also other witnesses. If you admit this evidence, it is a positive reversal of your former ruling. Isn't the testimony of the man who actually went through it himself better than that of a man who held a watch while others did it?"

"Mr. Dorsey, if the question of time come up before," said Judge Roan, "I will rule with you. I don't remember that the time came up, though."

"Well, if it does go in, we will expect to bring it up again in rebuttal, your honor. You will be called on again to pass on the admissibility of this evidence."

Attorney Arnold commented "that question would have to be decided then," produced a paper depicting the scene of the carrying of the body to the basement, as told by Conley, and directed Attorney Leavitt, one of the subordinate counsel for the defense, to read it to the jury.

The document, some 2,000 words long, was arranged much in the form of a moving picture scenario upon Conley's testimony, using Conley's words from the transcript of evidence given in court, according to Attorney Arnold.

Mr. Leavitt read it to the jury. It went in as a part of the question, the witness being expected to answer that he and his companions had enacted the scenario. A copy of the paper was furnished to Solicitor Dorsey. At the conclusion he objected again to the question. "They've got things mixed up, here. There are some things in here that actually occurred Monday and Tuesday. This witness has no *right to testify about it anyhow. It is* purely a matter of guess."

ATTORNEYS ARGUE AGAIN.

Attorney Arnold followed with a long and eloquent argument, contending that it was not an opinion that Dr. Owens had been called to testify about facts. The witness took the scenario, he said, and saw men re-enact Conley's story; and he held a watch to time them while they followed it as faithfully as possible.

Solicitor Dorsey answered, contending that the witness was not an expert and that he therefore could not give the results of tests.

"Experts can give the results of tests under certain conditions," said he, "but this man is not an expert. Is this man an expert at strangling girls to death? Is he an expert at running elevators? Is he an expert at carrying dead bodies?"

Judge Roan replied to Mr. Dorsey: "I'm not going to let this man give an opinion. He's like the rest of Mr. Arnold makes, though. Suppose a man walks from here to Whitehall street. If he testifies as to the time he thinks it took him, he is advancing an opinion. But if he was timed by a watch and testified as to the *actual time it took him, he is testifying to* fact. I am inclined to let the time in."

Solicitor Dorsey argued again, still claiming that it was a matter of opinion.

Judge Roan said: "You don't need to argue on that, Mr. Dorsey. I'm with you on the opinion part of it. I'm not going to let an opinion in."

"It's expert testimony, your honor, or none," said the solicitor. "These twelve men are twelve times as competent to judge, as the witness."

"Mr. Dorsey, if there is nothing in the record's testimony to show the speed with which he moved, I am inclined to believe this is nothing but guesswork," said Judge Roan.

Attorney Arnold addressed the court. "I am going to show that this man went to the pencil factory and went through this operation as quickly as was reasonably possible. Would your honor hold that we are bound by the simple statement of this lying negro?"

ROSSER ENTERS DEBATE.

Attorney Rosser entered the debate for the first time. "It's impossible for any man to duplicate a feat in exactly the same time as any other man did it, or any man to duplicate a feat that he himself did. If I walk to my office, the presumption is that I do it in an ordinary time. In the law of experimentation, it is assumed that it took a man an ordinary time to do anything." He concluded by saying: "We only want to show with approximate accuracy the length of time of this operation, and leave it to the jury to decide just how accurate it is."

Solicitor Dorsey challenged the attorneys for the defense to produce any authority in support of their contention. He declared if their proposition was being urged by anyone of less than their well known and recognized ability, the court would not consider it for a moment.

To this Judge Roan replied that he had no more respect for their ability than for any other lawyer's ability. He said he would have to decide the question as nearly as he could according to the law.

DECISION DEFERRED.

Solicitor Dorsey based his argument on the ground that a non-expert witness cannot testify as to the result of experiments made out of court. He read several decisions in support of that contention. Attorney Arnold took the decision on which Solicitor Dorsey laid particular stress and read a little further down and made it appear in *support of his contention*, where the decision said that an act or a series of acts may be re-enacted under practically the same circumstances as sworn to in court, and the results testified to.

After arguments on both sides had proceeded for several minutes and the attorneys on both sides continued sending for authorities, Judge Roan suggested that the witness be excused until the afternoon; that the attorneys in the meantime assemble their authorities and finish their arguments at a time to be agreed on during the afternoon session. Dr. Owens said that it would be convenient for him to return during the afternoon, and the judge's suggestion was agreed to by both sides.

DALTON ATTACKED AGAIN.

The defense called seven witnesses from Gwinnett county, who declared that they knew C. B. Dalton and would not believe him on oath. Only one or two of them were cross-examined, admitting that he had been a member of years—about fifteen—since they knew Dalton. In each instance Mr. Arnold asked on the redirect examination if the witnesses thought his character had improved, upon his own admissions; the witnesses replying that they did not think it had. The witnesses were A. O. Nix, an attorney, of Lawrenceville, who testified that Dalton had been tried in the city court of that place for stealing; Samuel Craig, a farmer, who owns 500 acres of land; B. M. Patterson, another farmer, who owns 700 acres; Robert Craig, farmer, owning 800 acres; Ed Craig, farmer; T. L. Ambrose, a merchant and farmer, and J. P. Byrd, merchant.

The attack on Dalton's character was followed by character witnesses for Leo M. Frank, the accused.

CHARACTER PUT IN ISSUE.

Alfred L. Lane, of Brooklyn, N. Y., a merchant, was the first witness. He was the first witness. He said that he had known Frank for fifteen years. He said that from 1898 to 1902 they were associated intimately in Pratt Institute. Solicitor Dorsey interrupted, declaring that he did not see the relevancy of the questions unless the defense was putting the defendant's character at issue.

"That's exactly what we are doing," said Mr. Arnold.

The witness continued that he did not go to Cornell with Frank, but saw him there. Asked the formal questions as to *the defendant's character*, the witness replied "Good," with emphasis. He was not cross-examined by the solicitor. Mr. Lane stated that he arrived in Atlanta at 5 o'clock Tuesday afternoon to testify for Frank.

Philip Nash was called. He testified that his home is in Greenwood, N. J., and that he is a clerical engineer for the New York Telephone company.

"Did you come to Atlanta to testify in this case?" asked Attorney Arnold.

"I did."

He testified that he had known Leo M. Frank since 1898; that they were associated four years as schoolmates; that frequently they were in the same class rooms when the witness was between sixteen and twenty years of age. The witness testified that the general character of the accused is good.

Richard A. Knight, of Brooklyn, N. Y., stated that he is a consulting engineer with an office of his own. He testified that he had known Frank six years while going to school with him at Pratt institute, in Brooklyn, and at Cornell; that he was in the class ahead of Frank at college; that his reputation was good.

With these three character witnesses the defense dismissed that subject for a while. Attorney Arnold stating that the three had come a long way to testify and that he did not wish to hold them any longer than was necessary.

EX-OFFICE BOY CALLED.

The defense next called Frank Payne, aged sixteen, formerly an office boy employed by the National Pencil company. He testified that he severed his connection with the factory eight or ten months ago, and that he is not working now nor going to school.

"Do you remember last Thanksgiving day?" asked Attorney Arnold.

"Yes, sir."

"What kind of a day was it?"

"There was snow on ground." In answer to further questions he said that he worked for the pencil company until about three weeks after Thanksgiving, and that he had worked for them two or three weeks before Thanksgiving—a total of about six weeks in all. He testified that Herbert Schiff had sent *him upstairs to work in the box room* on that day.

"Where were Frank and Schiff when you were given these instructions?"

"In the office."

"What did you do on the fourth floor?"

"Moved some boxes."

"Who was there with you?"

"Jim Conley."

"What time did you leave?"

"About 11 o'clock."

CONLEY LEFT AT 10:20.

"What time did Conley go?"

"About 10:20 o'clock."

"Did you go down to Frank's office when you left there?"

"Yes, sir."

"Were Frank and Schiff in there?"

"Yes, sir."

"What time did you leave the building?"

"About 12 o'clock."

"Did you see a negro in the hallway as you went down the stairs?"

"No, sir."

"On Saturday afternoons when did you usually leave?"

"Between 3:30 and 4 o'clock."

"Did you ever know Frank to have any women in his office?"

"No, sir, he never did."

"Did you ever at any time see him buy drinks for any women?"

"No, sir."

The boy testified that when he left on

(Continued On Page 5, Col. 1.)

HE TESTIFIED FOR FRANK

LEMMIE QUINN,
Foreman at pencil factory, was among the defense witnesses Wednesday.

It is one thing to make soda crackers that are *occasionally* good.

It is quite another thing to make them so that they are always better than all other soda crackers, *always of unvarying goodness.*

The name "Uneeda"—stamped on every biscuit—means that if a million packages of Uneeda Biscuit were placed before you, you could choose any one of them, confident that every soda cracker in that package would be as good as the best Uneeda Biscuit ever baked. Five cents.

NATIONAL BISCUIT COMPANY

Get Your Canadian Home From the Canadian Pacific

The Home Maker

WE will make you a long-time loan—you will have 20 full years to pay for the land and we pay the loan—you can move on the land at once—and your Canadian farm will make you independent.

20 Years to Pay

Each land for from $11 to $20 per acre. You pay only one-fifteenth down. Balance in 19 equal annual payments. Before your final payment comes your farm will have paid for itself over and over.

We Lend You $2000

for improvements. The $2,000 loan will help you in erecting your buildings, and you are given twenty years in which to fully repay this loan. You pay only the banking interest of 6 per cent.

Live Stock on Loan Basis

The Company will advance cattle, sheep and hogs up to the value of $1,000 on a loan basis, so as to enable you to get started from the first on the right basis of mixed farming. If you do not want to wait until you can complete your own buildings and cultivate your farm, select one of our Ready-Made farms—developed by C. P. R. Agricultural Experts—with buildings complete, land cultivated and in crop, and pay for it in 20 years. Also the valuable assistance of great demonstration farms.

This Great Offer Based on Good Land

Fertile land at $11 to $20 per acre. Before cattle, hog, sheep and horse raising, dairying, mixed farming, wheat growing, mixed farming, on or near established lines of railway, near established towns. Write for our handsome illustrated books on Manitoba, Saskatchewan, Alberta. Free—mention the one you wish. Write now.

Grand Excursion August 19.

Now's the time to see the fairs in Canada. Join this personally conducted trip to the land of grain and dollars! Special Canadian Pacific Land Train on great Home-seekers' Excursion from Calgary, Alberta. Leave Chicago at 4:30 p. m., August 19, via Soo Line. 25-day limit; VERY LOW RATES. Enjoy a fine vacation; get your farm ready if desired. Special arrangements for farmers of this section. Write or call at once.

CANADIAN PACIFIC RAILWAY
Colonization Department.
JAMES T. PERKINS
22 Inman Building, Atlanta, Ga.

RESINOL STOPS SKIN TORMENTS

How This Wonderful Ointment Ends Itching and Heals Skin Eruptions.

Resinol Ointment, aided by Resinol Soap, stops itching instantly, quickly and easily heals the most distressing cases of eczema, rash, ringworm, tetter or other tormenting skin or scalp eruptions, and clears away pimples, blackheads, redness, roughness, and dandruff, when other treatments have proven only a waste of time and money. Soothes sunburn at once.

Resinol is not an experiment. It is a doctor's prescription which was so unusually successful for skin troubles that it has been used by other physicians all over the country for eighteen years. No other treatment for the skin now before the public can show such a record of professional approval. Every druggist sells Resinol Ointment and Resinol Soap. Trial free; *Dept. 8-P, Resinol, Baltimore, Md.*

(Advt.)

Where Southerners Will Find Excellent Accommodations at Summer Rates at LEADING

New York City Hotels

HOTEL SEVILLE
Madison ave. and 39th st. 500 rooms with baths, $1.50 to $5 per day.

HERMITAGE HOTEL
7TH AVE., BROADWAY, 42D ST.
Rates $1.50 per day and up.

PRINCE GEORGE HOTEL
28th Street, near 5th ave.
Absolutely fireproof. Rooms with bath $2 up.

HOTEL ALBERT
11th st. and University pl. Quiet, cool part of B'way. Fireproof. Rooms $1 up; $2 with bath.

HOTEL FLANDERS
125 W. 47TH ST., NEAR BROADWAY.
Rooms with private bath $2 up.

LONGACRE HOTEL Exclusively Gentlemen.
47TH ST., NEAR BROADWAY.
Rooms with bath, $1.50.

NEW YORK PLAN HOTELS AMERICAN ONLY	BRISTOL 122 West 49th st. EARLE 103 Waverly	EUROPEAN PLAN $1.50 PER DAY AMERICAN PLAN $3.50 PER DAY

INDIGESTION?

Stop it quickly! Have your grocer send you one doz. bottles

SHIVAR GINGER ALE

Drink with meals, and if not promptly relieved, get your money back at our expense. Wholesome, delicious, refreshing. Prepared with the celebrated Shivar Mineral Water and the purest flavoring materials.

SHIVAR SPRING, Mf'r's, Shelton, S. C
E. L. ADAMS CO., Distributors, Atlanta.

UNIQUE DISCOVERY MAKES A FORTUNE

The wonderful recipe which was discovered almost by accident after experimenting with a digestive vegetable recommended by a celebrated French doctor, has brought for a young English singer (who had suffered for years with indigestion) a fortune, and has led to carloads of this wonderful article being brought before the American public. Every housewife in England has welcomed this wonderful Waw-Waw into her household because it added a delight to her table when used in cooking, and with soups, salads, hot and cold meats and fish, but at the same time it has had a marvelous digestive effect. Waw-Waw (the cheese cloth South American word for vegetable) is a purely vegetable sauce.

Ask Your Grocer for Waw-Waw Sauce
E. L. ADAMS CO.,
Wholesale Distributors.

REPORT OF THE CONDITION OF

The Fourth National Bank
OF ATLANTA

At the close of business August 9th, 1913. Issued on call of the Comptroller of the Currency.

ASSETS		LIABILITIES	
Loans and Discounts	$5,116,588.48	Capital Stock	$ 600,000.00
Overdrafts	24,297.64	Surplus and Undivided Profits	924,062.20
U. S. Bonds and Premium	715,387.50	Circulation	600,000.00
Other Bonds to Secure U. S. Deposits	43,400.00	Bills Payable	550,000.00
Stocks and Bonds	76,506.46	Deposits	5,156,142.09
Fourth Nat'l Bank Bldg.	625,000.00		
Cash—			
In Vault	$511,718.54		
Due from Banks	675,305.67		
Due from U. S. Treas.	42,000.00		
	1,229,024.21		
	$7,830,204.29		$7,830,204.29

An Active Designated Depositary of the United States, State of Georgia, County of Fulton, and of the City of Atlanta.

OFFICERS:

JAMES W. ENGLISH, President.
JOHN K. OTTLEY, Vice-President.
CHARLES I. RYAN, Cashier.
WM. T. PERKERSON, Ass't Cashier. F. M. BERRY, Ass't Cashier.
STEWART McGINTY, Ass't Cashier. H. B. ROGERS, Ass't Cashier.

We invite the business of individuals, firms and corporations desiring good bank service.

FOURTH NATIONAL BANK

Annual Mountain Excursion
SOUTHERN RAILWAY
Saturday, August 16

$6.00 Asheville, N. C.
$6.00 Lake Toxaway, N. C.
$6.00 Hendersonville, N. C.
$6.00 Hot Springs, N. C.
$6.00 Tate Springs, Tenn.
$6.50 Bristol, Tenn.

Final limit September 1.
Three trains to Asheville.

Morning	Noon	Night
8:00 a. m.	11:15 a. m.	9:00 p. m.

MAKE RESERVATIONS NOW.

FRANK'S CHARACTER MADE ISSUE BY THE DEFENSE

(Continued From Page 4.)

Saturday afternoons he always left Schiff and Frank in the office. He said in answer to other questions that his dinner hour was from 1 to 2 o'clock, and that Frank usually left for dinner about 12:30 or 1 o'clock and returned about 2 o'clock.

"Where did you stay most of the time?"

"In Mr. Frank's office."

"Was Mr. Schiff there, too?"

"Yes."

"Did they ever send you to Montag's in the morning?"

"Yes, all the time."

"How long did you stay?"

"Ten or fifteen minutes."

"What work was Jim Conley doing on the fourth floor on Thanksgiving day?"

"He was working all around up there."

Frank Payne, the witness, was cross-examined by Attorney Hooper.

"What was your work?" asked Mr. Hooper.

"I was general office boy."

"Were Mr. Frank and Mr. Schiff in the office all of the time?"

"Yes."

"When did you leave the employ of the factory?"

"Seven or eight months ago."

"Why did you leave?"

"Because I got a better job."

"You say you left on Saturday afternoons between 3:30 and 4 o'clock?"

"Yes."

"You say you left Mr. Frank there, and Mr. Schiff?"

"Yes."

"You never went back there at night?"

"No, sir."

"Did you ever see any beer bottles around the office?"

"No."

"What time did you get there Thanksgiving morning?"

"Between 7 and 8 o'clock."

"Who was there when you got there?"

"Mr. Holloway."

"You say Jim Conley left the building at about 10:30?"

"Yes."

"What time did you leave?"

"About 11 o'clock."

"Did you come back?"

"No."

"Then you don't know whether Jim came back or not?"

"No."

"You are not certain he left the building at all, are you?"

"I saw him go downstairs."

This closed the cross-examination.

QUINN TESTIFIES.

Lemmie Quinn, foreman of the metal department of the National Pencil factory, was called next by the defense. Quinn greeted the accused with a smile as he took the stand. He was questioned by Mr. Arnold.

"Where do you work?"

"At the National Pencil factory."

"What do you do there?"

"I am the foreman of the metal department."

"Is that where Mary Phagan worked?"

"Yes."

"Is that where Mr. Barrett works?"

"Yes."

"Do you recollect Memorial day, April 26, 1913?"

"Yes!"

"Was the factory running that day?"

"No, it was a holiday."

"Do you recollect when Mr. Barrett claims to have found the blood spots and the hair?"

for service in adjutant gen eslarde'ao

"Yes."

"Did he point them out to you?"

"Yes."

TALKED OF REWARD.

"Did Mr. Barrett ever make any statements to you as to the reward, if Mr. Frank should be arrested?"

"Yes, he mentioned it to me several times."

Solicitor Dorsey objected. Judge Roan overruled him.

"What statements did he make to you in regard to the reward?"

"He asked me if Frank was arrested, and didn't know whether they could or not." I told him I was not a lawyer know whether they could or not.'

"What sums, if any, did he mention to you?"

"He mentioned $2,700 and $4,500."

"How often did he mention the reward to you?"

"I don't remember. It was so numerous that I can't recall them."

TELLS OF BLOOD SPOTS.

Quinn continued that he would not have noticed the blood on the metal room floor unless his attention had been called to it. At this point Attorney Arnold asked his associate counsel if they had in court the planks taken from the metal room, and the machine lathe, and when informed that they had not he asked that they be sent for. Quinn said that he couldn't tell whether the blood was fresh or old.

"Do people often get hurt in the factory?" asked Mr. Arnold.

"Every once in a while somebody gets his hand hurt."

"Do you remember a fellow named C. P. Gilbert being hurt?"

"Yes, about a year ago an emery wheel flew off and struck him in the forehead."

"Did he bleed profusely?"

"Yes, very."

"What was done with him?"

"First he was carried to the dressing room that I use, and then he was taken to the office, and finally to an ambulance."

"Did he have to pass right by this spot where the blood was found?"

"Yes."

"And he was bleeding very much?"

"Yes."

"Didn't a boy get his hand badly cut on that floor?"

"Yes. That was some time after Gilbert was hurt."

"And he had to go by that spot to get to the office?"

"Yes."

"And you saw his hand bleeding?"

"Yes."

"Was this boy's cut so bad that he had to be taken to the hospital?"

"Yes, he went to the Atlanta hospital."

"Did you ever notice blood around the women's dressing rooms?"

"I don't remember ever seeing any."

"You have a number of women working there, haven't you?"

"Yes, about 100."

"Did you see the white stuff over the stain?"

"Yes, but I don't know what it was. There is a white substance up there that you use, isn't there," and it often gets scattered, doesn't it?"

COULDN'T IDENTIFY HAIR.

The witness replied yes, and in answer to another question said he had never known of the floor of the factory being scrubbed. He continued that only five or six hairs were found on the lathe, and that he, Quinn, could not tell the color. He said that Mary Phagan had worked in his department since Christmas, and that her hair was very much the same color as Magnolia Kendedy's.

He often saw girls curling their hair at a jet about ten feet from the lathe where the hair was found, said Quinn. The hair easily could have been blown that way, said he in answer to a question. He described Mary Phagan's appearance, and said that he saw the body at the undertaker's. He last saw Mary on the Monday before the tragedy, he said, when she was laid off because they were out of certain material.

"Do you know Henry Smith?" asked Mr. Arnold.

"Yes."

"When did you get your pay for that week."

"Friday night."

"And when were you due to return to the office?"

"Monday, as Saturday was a holiday."

VISITED FACTORY AT 12:20.

The attorney had the witness go into a detailed description of his movements on Saturday. Quinn said he arose at 7 o'clock and went to town with his wife and baby to have the baby's picture taken. He was at the photographer's at 10 o'clock by appointment. Leaving the photographer's, he walked by the Globe Clothing company's place, by Wolfsheimer's market and a soda fountain, then returning to his residence at 31-B Pulliam street. He left home about 11:45, he said, going to Wolfsheimer's market, making the trip by Pulliam, Garnett and Whitehall. He made a number of purchases and ordered the packages sent home. He had hurried to reach the market by 12, thinking that they might close, he said. From the market he went to Benjamin's pharmacy, and was there at about 12:10, o'clock. He went from there to the pencil factory, as he often did on holidays, he said. One of the purposes of his visit, he said, was to see Schiff. He did not find the street door locked. He did not see Mary Phagan, Monteen Stover or Jim Conley. He found the door of Frank's outer office and his inner office open, and in answer to a question about the safe said he thought it was open. He arrived at the factory about 12:20 o'clock, he said.

He said that he was in Wolfsheimer's market about twelve minutes. As well as he could remember, the 12 o'clock whistle blew just before he left there, he said. He told of the purchases that he made. He was at Benjamin's three or four minutes, he said.

"Did you see anybody beside Mr. Frank at the pencil factory?"

"No, sir."

"Where was Frank when you saw him?"

"In the inner office."

"What was he doing?"

"He was writing."

"Did you say anything to Frank?"

"Yes, I said 'Good morning, Mr. Frank.'"

"Did he say anything to you?"

"Yes, he answered, 'Good morning.'"

The witness testified that then he asked Frank if Mr. Schiff would be in, and that Frank replied he didn't think Schiff would be down that day. Quinn testified that he remarked then to Frank, "You see you can't keep me away."

"About how long were you in the pencil factory?"

"About two minutes."

"Where were you when you next noticed the time?"

Quinn gave the name of a pool parlor a block and a half distant from the pencil factory.

"Do you recollect Harry Mulsby?"

"Yes."

"Where is his place of business?"

"Two doors from ours."

"Did you speak to him that day?"

"Yes."

WENT TO BUSY BEE.

Quinn then told of going into the Busy Bee cafe and seeing Miss Corinthia Hall and Mrs. Emma Freeman there. He related that incident as Miss Hall and Mrs. Freeman already had told it.

"What did you want to see Schiff about?" asked Mr. Arnold.

"I wanted to see him about a bet we had on a baseball game."

Quinn told of the two young women going out of the Busy Bee cafe and going into Malaby's place to telephone. In answer to a question by Attorney Arnold, he said he looked at the Western Union clock in the pool room when he arrived there, and the clock showed 12:30 then.

"Did you talk with anybody in these parlors?" asked Mr. Arnold.

"Yes, I talked to a Mr. McMurray." Quinn continued that he stayed in the pool parlor until 1:15 o'clock. Then he left there and went to the Atlanta theater to purchase tickets. After buying the tickets, he returned to the pool room.

"Who is John Rainey?" asked Mr. Arnold.

"He works in my department."

"Were you at the pencil factory Sunday?"

"Yes."

"Whom did you talk with?"

"Mr. Darley and Mr. Montag."

"Which Montag?"

"I don't know."

A DIFFERENT SUIT.

Attorney Arnold asked the witness what kind of clothes Frank had on when he was in the office Saturday. Quinn said as well as he could remember Frank had on brown trousers and was in his shirt sleeves."

"Did you see Frank on Sunday?"

"Yes."

"What kind of a suit did he have on?"

"Black or blue."

Quinn stated that he chipped off a piece of wood from the back door of the basement for Detective Starnes. He explained that the white stuff smeared on the stain upon the metal room floor was used on the machines in the metal room and that frequently it was spattered on the floor while being taken from one machine to another in buckets.

"Did you see Mr. Frank on Monday?"

"Yes, I saw him Monday afternoon."

"What suit did he have on then?"

"A brown suit, as well as I can recollect."

At this point Attorney Arnold directed the witness' attention to the diagram of the pencil factory tendered by Solicitor Dorsey. Quinn pointed out on the diagram his department.

Attorney Arnold indicated "No. 7" on the diagram, and asked: "Is this the place where Barrett pointed out the blood to you?"

"Yes."

SAW NO BLOOD MONDAY.

"Did you see any blood near the lathe or under the lathe on Sunday or Monday?"

"No."

"Did you see anything that looked like where blood had been washed or smeared over?"

"No."

"Did you see any hair on the running lathe?"

"No, sir."

"Is the floor dry near the ladies' dressing room?"

"Yes, sir."

"Did you ever see any blood there?"

"No."

"If blood had been washed up near the turning lathe, why couldn't it have been washed up just as well near the dressing room?"

Solicitor Dorsey objected to the question and was sustained by the court. Attorney Arnold smilingly remarked that it was a conclusion, but such a good one that he could not resist the temptation to ask the question.

"Does this diagram show anything of the Clark Woodenware basement?" Attorney Arnold referred to that rear portion of the first floor.

"No."

Solicitor Dorsey contended that the diagram did show the door giving entrance to that portion of the building.

At this point court adjourned for lunch.

FOUR CHILDREN BITTEN BY PUPPY ARE TREATED

Son of W. Woods White and Others Were Exposed to Dog With Rabies

Four children who were bitten by a mad puppy commenced the Pasteur course of treatment for rabies at the state board of health laboratory Wednesday morning. They are Delos White, aged fifteen years, son of Woods White, of 32 Howard street; John McMillan, aged fifteen years, of 241 Peachtree; Gabriel Burton, of 88 West Linden street, and Annie May Coleman, the eight-year-old daughter of a household employe at the McMillan home.

Another child is said to have been bitten, but its name could not be learned.

The children were bitten while trying to give the puppy medicine because he was sick. They paid practically no heed to the bites, a sthey thought he wanted to play. The puppy was owned by John McMillan.

The mother of the McMillan boy thought the puppy behaved strangely, and called in the police to investigate. The officer shot the dog and carried its head to the bites, as they thought he after an examination, it was discovered the puppy had rabies.

In contradiction of the old theory that a mad dog will not drink water, Mrs. McMillan says this puppy never refused water.

FIFTH DISTRICT MASONS WILL MEET AT CONYERS

Anunal Convention of Five Counties to Be Attended By Many

The Masonic lodges in the counties of Fulton, DeKalb, Douglas, Campbell and Rockdale, comprising the fifth Masonic district, will meet in annual convention Thursday, August 14, at Conyers, Ga.

After the transaction of the regular business of the convention the three Masonic degrees will be conferred in extra full form by three special degree teams.

All arrangements have now been made and Conyers is in readiness for the convention, which promises to be one of the most successful Masonic conventions ever held in this section.

A barbecue and watermelon cutting are among the features of the entertainment. A special train leaves Atlanta over the Georgia road at 7:30 a. m. and will carry the Masons to Conyers and return them to Atlanta.

$9 Wrightsville Beach
and return—Saturday, August 16th—good 15 days. Seaboard.—(Advt.)

Whatley Named

WASHINGTON, Aug. 13.—J. P. Whatley, cashier of the Oklahoma National bank, at Chickasha, Okla., has been appointed a national bank examiner for Oklahoma and part of Arkansas.

$9.00 ST. SIMONS AND RETURN
Via A. B. & A. August 16. Return limit September 1.—(Advt.)

CITY SUED FOR $50,000 BECAUSE OF FILTERS

Atlanta Steel Company Asks Damages When Pond is Filled by Mud

The city of Atlanta is made defendant in a suit for $50,000 alleged damages brought in superior court Tuesday by the Atlanta Steel company. The steel people allege damages resulting from filtering reservoirs owned by the city on the Chattahoochee river above their plant.

The mud caused to settle in reservoirs, ayer the steel company's attorneys, Payne & Jones, by the chemical filtering process is cleaned out at regular intervals when an extra large amount of water is turned into the reservoirs. Then the water and mud, it is alleged, comes down into a large pond owned by the steel company and settle there, having already filled the pond.

These conditions, it is alleged, have resulted in the company's losing $20,000 through having to shut down the plant, and $30,000 in damages to the pond and machinery.

The steel company has been operating at its present location for eight years, it is alleged, and only within the last year has the mud been coming down into the company's plant. The company states it can prove its prior right to its position.

In April a claim was filed in the Atlanta Steel company's name with the mayor and city council of Atlanta asking for redress and damages, but their request was declined.

BIG CANNING PLANT IS PLANNED FOR COLUMBUS

COLUMBUS, Ga., Aug. 13.—Columbus is to have a big canning plant. J. C. Armour, of Eufaula, and A. W. Armour, of Columbus, are planning to form a stock company for the purpose of opening such an establishment in this city at an early date. They are looking over the local territory with a view of ascertaining conditions and locating a site on which to erect a plant, and it is announced that they are well pleased, and that a large factory will be erected here.

LONDON ORGANIST TO APPEAR IN ATLANTA

Eugene Wyatt, of the Crystal Palace, Will Play Next Sunday

In the effort of the Atlanta Music Festival association to secure a worthy successor to Dr. Percy J. Starnes, who resigned recently, some of the best organist talent available will be heard at the auditorium during the next few months.

Eugene Wyatt, the famous organist from the Crystal Palace at London, will appear in Atlanta next Sunday at the organ recital at the auditorium-armory, although he is not a candidate for the position of Atlanta city organist.

Two organists of more than ordinary reputation have applied for the position of city organist. Clarence Reynolds, organist of the Ocean Grove auditorium, and E. Seton Blyth, the scottish organist, who is now in Burlington, N. C., are the applicants. Mr. Blyth will be here Sunday, August 24, and Mr. Reynolds on Sunday, September 7.

No Charge for This

(Puck.)

Young persons should reflect that everything which is blind and which laughs at locksmiths is not love.

STATEMENT OF THE
Fulton National Bank
At the Close of Business, August 9th, 1913
From Condensed Report to the Comptroller.

RESOURCES		LIABILITIES	
Loans and Discounts	$1,591,325.12	Capital Stock	$ 500,000.00
Overdrafts	289.59	Surplus and Undivided Profits	124,610.87
U. S. Bonds and Premiums	390,657.84	Circulation	300,000.00
Bonds, Securities, etc.	81,621.47	Bills Payable	250,000.00
Real Estate, Furniture and Fixtures	47,847.80	Rediscounts	50,000.00
Cash on hand, due from Banks and U. S. Treas.	446,367.96	Deposits	1,333,498.91
	$2,558,109.78		$2,558,109.78

OFFICERS:
W. J. Blalock, President. Bolling H. Jones, V.-P. A. B. Simms, Cashier.
Julius Bashinski, Jr., V-P. H. B. Kennedy, Asst. Cash.

A LITERAL BARGAIN FEAST
EUGENE V. HAYNES CO.'S
AUCTION SALE!
Every article in our rich and varied stock is free to go at the price offered by the highest bidder.
Souvenirs for the ladies.
SALES DAILY
11 A. M. AND 3:30 P. M.
EUGENE V. HAYNES CO.
BRIGGS & REID, Auctioneers

J.M. HIGH COMPANY.
SALE
50c White Ratine
At 25c Yard
A delayed shipment of two hundred and fifty yards of 27-inch White Ratine, will be closed out here tomorrow at half price, per yard - - - 25c

J. M. High Company

We Are Fortunate
In having received from our Buyers, now in New York---
500 New Silk Petticoats at $2.50
Regular $3.00 and $3.50 Values
Beginning at 8:30 tomorrow, Thursday, morning a sale of five hundred fresh, new, high-grade Silk Petticoats just released from their wrappings. A widely varied assortment of styles in pure satin messalines and chiffon taffetas. Every shade of the spectrum, every tint, every combination of color in chameleon effects, and a host of the most excellent black silk skirts.
As all the popular new suit shades for Fall are in the collection it will pay you to buy your petticoats now and save one-fourth and one-third of regular prices, $2.50.
200 Fine Silk Kimonos to Close
Beautiful Styles, Exclusive With This Store
We have cut prices deep and you must come very early, as we've only enough of these Kimonos to last a few hours of the day. Every Atlanta woman knows High's is headquarters for women's garments of the better sort; and these Silk Kimonos are the best colors and patterns in the correct Empire models, all greatly reduced in prices.
Big Bargains in Corsets Tomorrow
Some $3.00 and $3.50 Corsets at $1.98
Just a small lot of fine Corsets, outsizes included; some of our best brands and all up-to-date models; while they last . . . $1.98
Some $1.00 and $1.50 Corsets at 50c
To close an odd lot of slightly soiled good Corsets in broken sizes. We put them with a new purchase of Batiste Corsets to sell at . . 50c
J.M. HIGH COMPANY | J.M. HIGH COMPANY

The Frank Trial—Frost's Magazine.

Frank's Lawyers Again Threaten Move for Mistrial

Questions Asked by Dorsey Of Office Boy at Factory Ruled Out After Argument

Attorney Reuben R. Arnold Declares That Any Further Testimony Along Lines of That Sought by the Solicitor During Examination of Philip Chambers Will Tempt Him to Move for a New Trial in the Case

With the calling of Emil Selig, Frank's father-in-law, the defense began their endeavor to prove Frank's statement in reference to his movements on the day of the tragedy.

Mr. Selig's tetimony bore principally upon the time Frank arrived at his home to dinner, the midday meal, and his appearance and actions at that time.

He declared that Frank arrived home about 1:20, that he was unmarked by scratches; that his general appearance and actions were as usual; and that during the evening the accused man had been in his usual spirits and had not been either nervous or excited.

Upon cross-examination Solicitor Dorsey forced him to admit an uncertainty as to the exact time Frank arrived at the house. *Mr. Selig also* declared that on the following day the murder was mentioned but not discussed and that he said nothing to Frank about it. He reiterated this statement several times.

Mrs. Selig testified similarly to her husband as to the time Frank came home to dinner and his demeanor during the evening. She was closely questioned by the solicitor, who endeavored to show that while she now claimed Frank had appeared concerned about the little girl's death, at the coroner's inquest she had said he was not concerned.

At the conclusion of Mrs. Selig's testimony court adjourned until 9 o'clock Wednesday morning.

A new sensation was sprung at the beginning of the afternoon session when Philip Chambers, who was office boy at the pencil factory for some time after December 12, 1912, was cross-examined by Solicitor Dorsey in such a manner that Attorney Arnold appealed to the judge, declaring that if unfair attacks on Frank's character were not brought to an end, he would ask for a mistrial.

They boy was questioned by Arnold to show that Frank was decorous in his attitude toward young ladies in the factory. Solicitor Dorsey asked him about his relations with Frank, and certain statements he was said to have made to Gantt. The boy entered an emphatic denial.

Attorney Arnold bitterly attacked the solicitor's question, calling it decidedly unfair. Dorsey replied that he was preparing to impeach the witness by the aid of Gantt. The testimony was ruled out after a warm discussion.

Minola Knight, negro cook in the Selig home, swore that detectives and her husband tried to force her to swear lies in regard to Frank's actions both on and after the night of the murder. She declared that she had signed affidavits which were false because she had been forced. She pointed out a detctive in the court room who, she said, had been one of those attempting to coerce her testimony.

The principal affidavit, signed by her, in which she quoted Mr. Frank as saying he wanted a pistol to kill himself, was repudiated by the negress as a lie out of the whole cloth.

Magnolia Kennedy, one of the girls employed at the factory, testified that she was with Helen Ferguson when she drew her pay Friday afternoon and that Miss Ferguson did not ask for Mary Phagan's pay at that time. She said the hair found on a lathe in the machine room looked like Mary Phagan's.

A number of other witnesses were examined during the afternoon. The defense is proceeding very rapidly with the presentation of its case.

When court reconvened at 2 o'clock, the defense called the name of Gordon Bailey, otherwise known as "Snowball," a negro elevator boy employed at the pencil factory; but he did not answer. The name of Philip Chambers was called without answer.

Miss Magnolia Kennedy, employed in the metal room where Mary Phagan worked at the National Pencil factory, was called to the stand. She did not appear to be more than fifteen years old. She testified that she has worked at the pencil factory for four years.

DENIES PAY STORY.

The witness said she knew Mary Phagan and that she knows Helen Ferguson. In answer to Attorney Arnold's questions she said that on Friday before the death of Mary Phagan she went to the pay window directly behind Helen Ferguson to get her pay. Herbert Schiff was paying off, she testifed, and she was standing behind Helen at the window with her hand on Helen's shoulder. Helen was *at the window when she came up,* said the witness. She did not see Frank around there. She declared that she did not hear Helen Ferguson ask Schiff for Mary Phagan's money.

When both had received their pay envelopes, they stood and waited together until Grace Hix was paid off and then all three went down the stairs together and out of the building. Miss Kennedy declared that she went down Forsyth street and up Hunter, and that she saw Helen Ferguson go up Forsyth toward Alabama. They left the building together, she testifed, at 5 minutes to 6 o'clock.

In this testimony the defense scored practically a direct contradiction of Helen Ferguson's testimony that she asked Frank for Mary Phagan's pay and that he refused to give it to her.

This concluded the direct testimony by Miss Kennedy.

Solicitor Dorsey cross-examined the witness.

"Were you at the pencil factory on Monday, April 28?"

"Yes, sir."

"Did you discover any hair around the metal room anywhere?"

"Mr. Barrett discovered *some on his* lathe."

"You identified it, did you not?"

"Yes."

"Whose hair was it?"

"It looked like Mary Phagan's."

Miss Kennedy testified that Mary had worked in the metal room for about six months. This was the second time Mary had worked at the factory, said the witness. Mary worked there once before and worked upstairs in some department. She said that her own machine was the next one to Mary Phagan's. She testified that anybody going to the lady's toilet would have to pass both her machine and Mary Phagan's.

The hair that was found on the machine, said she, was light brown; and so was Mary Phagan's.

She testified further that she saw the blood stain on the floor and the white substance over it.

"Do you still work at the pencil factory?" asked the solicitor.

"Yes."

"You don't mean to say you were with Helen Ferguson all the time Friday afternoon, do you?"

"No, sir."

"Mary and Helen were the best of friends, weren't they?"

"Yes, sir."

"How close to the spot where this blood was found did you go?"

The witness indicated a suit case about ten feet away, and said she went that close.

"Do you know about the windows and the shutters on the north side of the factory?"

"I have noticed them."

"They shut them when the factory is closed down, don't they?"

"Yes."

"You never saw any blood spots like these before on the floor, did you?"

"No."

"And you have been there four years?"

"Yes, sir."

That concluded the cross-examination. Attorney Arnold asked:

"You never looked for spots before, did you?"

"No, sir."

In answer to other questions by Mr. Arnold, she said that the floor was *dirty and greasy.*

NO BUSINESS WITH FRANK.

"How does the color of your hair compare with that of Mary Phagan?"

"Mine is darker than hers."

"How much—a shade darker?"

"Yes."

"Were you there when *Helen Ferguson* drew her pay Friday night?"

"Yes."

"What busines did she have, going to Frank for Mary Phagan's money, when Schiff paid off?"

"She wouldn't have any."

"Did she ask Schiff for Mary Phagan's pay?"

"No."

"Did you see her ask Frank for it?"

"No, sir."

Solicitor Dorsey took the witness again.

"When there's an error in your pay, you girls have to go to Frank, don't you?"

"We go to anybody who happens to be in the office."

Gordon Bailey, a negro, nicknamed "Snowball," was the next witness. He was such a typical, thorough negro *that Attorney Arnold could not refrain* from laughing in his face while administering to him the oath.

"Where did you work along in April, Snowball?" asked Attorney Arnold.

"I worked at the pencil factory."

"Did they give you any nickname at the pencil factory?"

"Yes, sir. They gave me a Snowball nickname."

"On Friday, April 25, the day before Mary Phagan was killed, did you or not see Jim Conley talking to Mr. Frank? And did you or not hear Mr. Frank ask Jim Conley to come back the next day?"

"No, sir."

"Did you see them talking on any floor in the factory on that day?"

"No, sir, I never saw 'em on nary one of the floors."

"At any time did you ever hear Frank ask Jim Conley to come back to the factory?"

"No, sir."

"Where do you work now, Snowball?"

"I works on Peters street at a shoeshine stand."

"Did you ever see any women in Mr. Frank's office? Or did you ever see any beer drunk there?"

"No, sir."

"Did you ever see Jim Conley on watch for Mr. Frank?"

"No, sir."

CONLEY SAW PAPERS.

"Do you recollect seeing Jim Conley reading the papers during the week after the tragedy?"

"I saw him looking at some papers at the station house."

"You don't know whether he was reading them or not?"

"No, sir, I can't say. I just saw him looking at 'em."

"Did you ever see anything improper between Frank and any woman in the factory?"

"No, sir."

Attorney Hooper objected to this answer as a conclusion on the part of the witness. Attorney Rosser replied that it was not a conclusion—that the word improper as applied to conduct between a man and a woman is not a conclusion, but a fact. "Your honor," said Mr. Rosser, "every man in Georgia knows what the word improper means in this connection."

Judge Roan overruled the objection.

"Did you see Frank and Jim Conley talking on the day before Mary Phagan was killed?"

"No, sir."

On cross-examination by Solicitor Dorsey, the solicitor asked: "You were arrested, too, weren't you, Snowball?"

"Yes, sir."

"What day?"

"On Monday."

"What hour?"

"About 9 or 10 o'clock."

"Did you see Mr. Frank before you were arrested?"

"Yes, sir."

"Where was Mr. Frank?"

"He was on the second floor."

"What were you doing?"

"I don't know, sir."

"Did you see the blood spots?"

"No, sir."

"Come down, Snowball," said the solicitor.

OFFICE BOY CALLED.

Philip Chambers, a fifteen-year-old boy, was the next witness. He formerly was an office boy at the pencil factory and is still with the concern. He worked from December 12, 1912, until the time Alonzo Mann was employed. He stayed in the outer office most of the time, he said. On Saturday afternoons he generally did not leave the factory before 4:30 or 5 o'clock. He seldom was sent out except to Montag's, to get mail, or to the Bell street plant with the payroll on Saturday mornings.

He declared that he never saw Frank have any women in his office after office hours, nor did he ever see him drinking beer or soft drinks there. He never saw Dalton around the plant, he said. He said that sometimes on Saturdays he had seen Jim Conley sweeping around there, but couldn't remember seeing him after Mr. Darley issued his order that there was to be no more sweeping after 12 o'clock. He had seen Snowball also there. He said that he remembered seeing Mrs. Frank in the office once, late on Saturday afternoon, but saw no one else there.

Asked if Herbert Schiff stayed in the office on Saturday afternoons, the witness replied "Sometimes." The witness declared that he had never seen Frank touch any of the women employes, and did not know whether or not the superintendent knew Mary Phagan.

SOLICITOR TAKES WITNESS.

Solicitor Dorsey cross-examined the boy.

"Who is your father, and where does he work?"

"He is Charles Chambers, and he works for the Atlanta Brewing and Ice company."

"You and Mr. Frank were pretty friendly, weren't you?"

"Just like a boss should be," said the witness.

"Did you ever complain to J. M. Gantt that Frank had made improper advances *to you?*"

"No, sir."

"Do you deny that you told Gantt that Frank had threatened to discharge you if you didn't comply with his wishes?"

"No. I said once I thought I was *going to be fired.*"

"Didn't you tell him twice?"

"No."

Solicitor Dorsey repeated his question, and the boy gave the same answer. The solicitor asked a question with reference to Jim Conley, but before the boy could answer Attorney Arnold arose to move to rule out the question and answer with regard to improper proposals, despite the fact that the boy had characterized the charge as false. Solicitor Dorsey argues. Mr. Rosser interrupted. "Your honor, are we going to argue this thing before the jury?" "Let the jury go out, then," agreed Mr. Dorsey with a smile. Judge Roan ordered the jury out.

Mr. Arnold objected. "No, let 'em stay," said he.

And upon that they stayed.

"I move to rule that out because it is *grossly immaterial and irrevelant* and counsel knows that it is."

Solicitor Dorsey argued, contending that the state had the right to show the relationship and the dispositions of the witnesses that were brought up.

"We want to show the familiarity between this witness and Frank," said he. "And we want to lay a foundation for the impeachment of this boy by Gantt."

UNFAIR, SAYS ARNOLD.

Attorney Arnold addressed the court. "It's the most unfair thing I ever heard of in a court proeeding," said he. "It's the vilest slander that can be cast upon a man. If courts were run this way it could be brought against any member of the community—you, me, or the jury. No man can get a fair showing against such vile insinuations. If this comes up again, I will be tempted to move for a new trial."

Judge Roan sustained the motion and the questions and answers were stricken from the record.

The boy then was excused from the stand.

Minola McKnight, negro cook at the *Selig home, was the next witness. She* testified that she was at the Selig home, cooking, on Memorial day.

"Do you know the defendant, Leo M. Frank?" Attorney Arnold asked her.

"Yes, he's the son-in-law of Mr. and Mrs. Selig."

Minola told the location of various rooms in the house. The rooms of Mr. and Mrs. Frank and of Mr. and Mrs. Selig are upstairs, said she. The sitting room, the dining room and the kitchen are downstairs.

"On Memorial day did you see Frank in the morning?" asked Attorney Arnold.

"Yes, sir."

"What time?"

"About 7 o'clock, when he ate breakfast."

"How long did it take him to eat?"

"About 20 minutes."

"When did you see him again?"

"At dinner time."

"What time did you have dinner?"

"When Mr. Frank came in."

"What time did he come in?"

"About 1:20 o'clock."

"Were the other members of the family seated at the table when he came in?"

"Yes."

"Was Mr. Selig there?"

"Yes, sir."

"KNEW" HER HUSBAND.

"Is the fellow named Albert McKnight your husband?"

"I know him."

Attorney Arnold repeated, smilingly, "You know him, eh?"

"Was he there at noon on Memorial day?"

"No, sir."

Minola then testified that it would be impossible for anybody standing in *the kitchen at the point where Albert* McKnight said he was on that day, to look through the door into the dining room and see the mirror.

Even if a person could see the mirror, said she, it would be impossible to see the table.

"Do you recollect when Mr. Frank left?"

"Something after 2 o'clock."

"When did you see him next?"

"About 7 o'clock."

"Did he eat dinner there?"

"Yes, sir."

"What time did you leave?"

"About 8 o'clock."

"Was Mr. Frank still there when you left?"

"Yes, sir."

"When did you see him next?"

"The next day, about 10 o'clock in the morning. I fixed his breakfast for him."

"You fixed his breakfast about 10 o'clock, you say"

"Yes, sir."

"Now, Minola, did the detectives come out and arrest you some time later?"

"Yes, sir."

"You remember their names?"

"Yes, sir."

Minola told about being taken by the detectives from the Selig home to Solicitor Dorsey's office in the Thrower building.

"Who was there when you got there?" Attorney Arnold.

"Some men."

"Was your husband there?"

"Yes, sir."

"*What did he try to make you say?* What did he try to bulldoze you into doing?"

Minola said her husband claimed, and tried to get her to admit, that she had told him that Mrs. Frank came downstairs the next morning and told that Frank wouldn't let her sleep with him.

"Did the detectives try to get you to say that?"

"Yes, sir, they nearly worried me to death. They said I was lying."

WANTED HER TO LIE.

"What did the men say then?"

"They said they'd keep me till I told a better lie."

"What did they do then?"

"They took me up to the control wagon." (Laughter in court.)

"Where did they take you in the control wagon, Minola?"

"*To police station,*" *said she.*

"When did you make your next statement?"

"The next day."

"You signed something down there, didn't you?"

"Yes, sir."

"*Do you know what was in the paper?*"

"No, sir, I don't know everything that's in it."

"You'd have signed anything to get out of there, wouldn't you?"

"Yes, sir."

Minola was cross-examined by Solicitor Dorsey.

"You came to my office first on May 3, didn't you?"

"Yes, sir."

"That was about a month before the last time you came?"

"Yes, sir."

"Your husband was working at Beck & Gregg's?"

"Yes, sir."

"You know Mr. Pickett and Mr. Creighton there at Beck & Greggs', don't you?"

"Yes, sir."

"On May 3, you made this statement didn't you?" The solicitor read from an affidavit: "Mr. Frank came home to dinner on Saturday and was not in a hurry."

"Yes, sir."

"And he left there after 3 o'clock?"

"No, sir, I said he left there some time after 2 o'clock."

FRANK UNWORRIED.

"He was there at supper, and had on a brown suit; that the last time you saw him when you left Saturday night, he was reading a newspaper by *the stove; that he was gone Sunday* morning when you got there; that he didn't seem worried Sunday at dinner; that you generally answered the phone all the time before this murder, but that after this came up, somebody else answered the phone?"

"No, sir, I didn't say that about answering the telephone."

"On June 2 you made another statement to me?"

"Yes, sir."

"Mr. Creighton and Mr. Pickett had been out there to see you, hadn't they?"

"No, sir."

"Why did you come to my office?"

"They brought me there."

"Your husband confronted you, didn't he, with what you had told him about things you had seen and heard around the house?"

"Yes, sir."

"*You cried, didn't you; and didn't he* pat you?"

Attorney Rosser and Attorney Arnold objected strenuously. There was some discussion and finally their objection was withdrawn.

"What did they do to you?"

"They tried to get me to tell a lie."

"Who tried?"

ACCUSES DETECTIVE.

"That man there, for one of 'em," pointing to Detective Pat Campbell, who sat near the solicitor.

"Didn't your husband pat you and say, 'Now, Minola, tell the truth?'"

"No matter what he did, he was trying to get me to tell a lie."

"You signed this paper, didn't you, Minola?"

"No matter if I did, they made me."

"You signed it in the presence of your attorney, didn't you?"

"They made me sign it."

"You signed it in the presence ow your husband, didn't you?"

"I signed it in the presence of a whole lot of men, but it was a lie."

AFFIDAVIT READ.

Solicitor Dorsey then *read the affidavit,* which was in substance as follows: That Mr. Frank didn't eat any dinner on Saturday, leaving home in about ten minutes after he got there; that Albert, Minola's husband, was there when Frank came in; that Frank came back that night about 7 o'clock and ate supper, *and Albert* was in the kitchen at that time again; that Sunday morning, when Minola got to the house, there was an automobile in the front; that she served breakfast about 8:30, that Frank was not there at breakfast; that after dinner she understood them to say that Frank and a girl had got caught at the office on Saturday; and that they said it was a Gentile girl; that on Tuesday Frank said to Minola. 'It's mighty bad, Minola. I may have to go to jail about this, and I don't know a thing in the world about it'; that on Sunday Miss Lucile (Mrs. Frank) said to Mrs. Selig *that Frank wouldn't let her rest* on Saturday night; that he was drunk and made her get out of bed; that he said, 'I don't know why I would commit murder'; that he asked her for the pistol so he could kill himself; that when Mrs. Frank told Mrs. Selig this it "got away with" her; that Minola did not know why Mrs. Frank didn't go to see her husband in jail, but anyhow she didn't go to see him for about two weeks; that when Minola left the house to go to Solicitor Dorsey's office the second time they told her to be careful how she talked; that before the first trip she had received $3.50 a week; that after this trip they paid her more, sometimes as high as $6; that this extra money was not for extra work she did, but that she took it, understanding it to be a tip for her to keep quiet.

"*They asked you if this* extra money wasn't the reason you wouldn't tell at first, and you said yes, didn't you?" asked the solicitor. "Didn't you sign this statement, Minola?"

"Yes, sir, I signed it, but they made me sign it."

"How did they make you sign it?"

"They told me they'd keep me locked up till I did."

"Who told you that?"

"All of 'em told me that."

"Wasn't your lawyer, Mr. Gordon, right there?"

"I didn't know nothing about any lawyer."

Attorney Arnold questioned the witness again. He had her to deny in detail the statements of importance made in the affiavit and already read by Solicitor Dorsey. Minola said that the affidavit was a lie that her husband had fixed up, and they had it all written out when she came in the room. In answer to one of Mr. Arnold's questions, she said that the affidavit was a lie out of the whole cloth. She declared that her wage still is $3.50 a week, and that she has received more at one time, but it was taken out of her next week's pay.

In reply to a question as to whether anyone at the Selig residence had told her to be careful of what she said, the negress declared "They all told *me to tell the truth and then it* couldn't hurt them." She said she knew Mr. Pickett and Mr. Creighton, but did not know what their work is.

Mr. Arnold said, "Your husband framed up the lie and then they brought you down there and tried to make you swear that what he was telling was the truth, didn't they?"

"Yes, sir."

"That was pretty slick," said Mr. Arnold, with a chuckle. "Come down."

THE MIRROR AGAIN.

Charles W. Bernhardt, a contractor, declared that he had been out to the Selig home to take a number of views from the kitchen and the back porch. He presented a diagram of the rear portion of the residence. He said that standing in the jamb (door frame), he could not see, looking as carefully as he could, the mirror in the dining room. *He said that moving up into the passage way he could see the mirror, but* could see in its reflection only one chair which was about three feet from the east wall. He said that from no point in the kitchen could he see the reflection in the mirror of the table *or of the mantelpiece or of the telephone.* Sitting in a chair in the kitchen door, he declared he could not see the mirror. The best view that he could get from the kitchen of the mirror, he could see nothing but that one chair.

HENRY WOOD ON STAND.

Henry Wood, clerk of the court of county commissioners for the past fourteen years, was the next witness. He had made a similar examination of the Selig home with similar results. Attorney Hooper cross-examined both witnesses.

"It depends largely on the arrangement of furniture in the room, as to what you see, doesn't it?"

"Yes, to a certain extent."

Attorney Arnold asked, "Can you see the mirror standing in the door that leads from the kitchen to the back porch?"

"No."

"After you leave the door and move to another part of the room, you say, you can see the top of one chair reflected in the mirror?"

"Yes."

Attorney Hooper asked "If a man had *stood where the chair was, of course,* you could have seen the man, couldn't you?"

"It is possible, I didn't make the test."

Attorney Hooper brought in the blue print of the Selig home and was asking Mr. Wood some questions about that when Mr. Wood became confused by the plan and it had to be explained to him. When the witness resumed the chair, Attorney Arnold asked "Did you ever see this diagram before?"

"No, sir."

One of the jurors asked Attorney Arnold, who was standing near the jury box, if it made any difference whether a person was sitting down or standing up when he looked toward the mirror from the kitchen.

"Did you sit down and stand up, both, when you looked at this mirror?" asked Attorney Arnold of the witness.

"I didn't sit down, but stooped."

"Did you notice any difference?"

"No, sir."

JULES FISCHER CALLED.

Jules Fischer, president of the cemetery commission, and a contractor, was the next witness called to the stand by the defense. He testified that he had visited the Selig home at the request of the defense, and made the same test there that Mr. Wood had made. He testified that he stood in the door leading from the kitchen to the porch and could see probably an inch of the glass of the mirror. He made standing and sitting tests, said he, and noticed no difference. He said also that he could move to a place in the kitchen where he could have a full view of the mirror, and that he moved there.

"*What is the most of the dining* room that you could see, from the best point of vantage in the kitchen?" asked Attorney Arnold.

"I could seee a top of on chair, a door, and part of a window."

"Could you see the sideboard? Or if there was a man standing in front of it could you see him?"

"No, sir."

The witness testified that then he had the mirror moved to every angle in the room. He said in answer to a question by Attorney Arnold that no matter which way the mirror was *moved, he was unable to see either the* table or the sideboard. If the glass had been leaning out of the vertical, said he, it might have been possible to see them. As it was, he said, the reflection is too high to take in those objects. He also said that the mirror is a comparatively small one.

Attorney Hooper asked, on cross-examination: "Did you move the mirror against the wall so that it faced you directly?"

"No, sir."

With a few other questions by Attorney Hooper, the witness was excused.

MISS HALL TESTIFIES.

Miss Corinthia Hall was called to the stand next by the defense. She is employed in the finishing department of the National Pencil factory. She testified that she went to the pencil factory on Memorial day, April 26, with Mrs. Emma *Freeman (nee Clark).* They came into the city on an East Lake car which was due to arrive in the city at 11:30, and got off at Hunter and Pryor streets and went immediately to the pencil factory. They went to the fourth floor of the factory, after asking Frank's *permission as they went by the* office floor. He was standing by the clock, dismissing two men. He told her, she testified, to tell Arthur White to come down, and she saw Arthur White's wife in the outer office talking with a stenographer.

Mrs. Freeman, who had been married the day before, got her coat from the fourth floor, and they came back down shortly afterward and went into the office, where she saw Frank writing, she said. Mrs. Freeman asked permission to use the telephone. "How's the bride?" asked Frank, according to the witness. "Fine," Mrs. Freeman replied, according to Miss Hall. That was all the conversation that Miss Hall remembered.

They left the building at 11:45, she said, for she looked at the clock as she went by. Asked to tell who was in the *building* so far as she knew when she left, the witness replied "Arthur White and his wife, and Harry Denham, and Mae Barrett and Mae Barrett's daughter, who was on the second floor, and the stenographer, and Frank. She described Mae Barrett as an elderly woman, and declared that she did not appear to be doing anything on the fourth floor except talking to the men. She said Mae Barrett formerly had worked at the factory.

Solicitor Dorsey cross-questioned the witness.

He asked Miss Hall if she was certain that *11:45* was the time she left the factory, and not the time she entered. The witness declared she was certain about it.

"Was it the regular stenographer who was in the office?" he asked.

"I didn't pay any attention."

"Didn't you say at the coroner's inquest that it was the regular stenographer?"

"I don't know. They change so often."

SAID QUINN CAME IN.

The solicitor asked her when she saw Holloway, and she said she saw him on the street before she entered the factory. The solicitor asked her to describe her movements after she left the factory. She said she and Mrs. Freeman went to the corner of Forsyth and Alabama, where Mrs. Freeman used the telephone; and then they went back to the Busy Bee cafe on the corner of Hunter and Forsyth, and ordered some sandwiches and coffee there. While they were in there, Lemmie Quinn came in, she said.

The solicitor tried repeatedly to get the witness to estimate the time that Quinn came in, but the witness said she did not know, and could only describe her movements.

The witness was excused. Mrs. Mae Barrett was called as the next witness by the defense, *but she did not answer* when her name was called, and the defense called Mrs. Emma Freeman as the next witness.

Mrs. Freeman testified that she had worked at the pencil factory until the week of April 26, when she married Freeman on April 25. *She testified that* she went to the pencil factory with Miss Corinthia Hall on the morning of April 26, arriving there at 25 minutes to 12 o'clock. They went to the fourth floor to get her coat. She testified that she saw no one around the first floor steps *when they went up, and that the stenographer,* Miss Hattie Hall, and Mrs. Arthur White, were in Frank's office on the second floor as they went up.

She testified that they used the phone in Frank's office, and then went up and got the coat. Frank asked her "How is the bride?" *After Frank had spoken to* her, and after White had introduced her to his own wife, they left the factory. She said they left at about 15 minutes to 12 o'clock. Among others in the building, she left Mrs. Mae Barrett and Miss Hattie Hall and Miss Maude Barrett in the factory.

From the pencil factory, she and her companion went to Alabama and Forsyth streets, where Miss Hall used the telephone to call a friend. Miss Hall failed to get whomever she was calling on the telephone, and they returned *down Forsyth to the Busy Bee cafe,* where they got something to eat. They met Mr. Maulsby in the cafe, she said. She told of getting a $5 bill changed, receiving silver; and of Lemmie Quinn coming in and replacing the silver with paper money. She said that when Quinn *came into the restaurant he said he had* been up to see Frank.

OBJECTION WITHDRAWN.

Solicitor Dorsey objected to that going into the record, on the ground that it was hearsay and immaterial. Judge Roan ruled with the solicitor.

Attorney Arnold spoke up. "Your honor, I want you to know that we are insisting on this question." Solicitor Dorsey then withdrew his objection, though the court had ruled with him.

From the cafe, said the witness, she and Miss Hall went to Mr. Maulsby's place to telephone. Miss Hall succeeded this time in getting the telephone connection she sought. From Maulsby's place they went to McClure's at the corner of Whitehall and Hunter streets, arriving there about 25 minutes to 1 o'clock.

"Did you see any negro as you went in or out of the pencil factory?"

"I didn't notice any," replied the witness.

Solicitor Dorsey did not cross examine the witness. She was excused from the stand.

Mae Barrett *again was called, but* again did not answer.

SELIG ON STAND.

Emil Selig, the father-in-law of Leo M. Frank, was called to the stand.

"Do you all live together?" asked Attorney Arnold.

"Yes."

"Where do you live?"

"At 68 East Georgia avenue."

"Is your kitchen next to your dining room?"

"Yes."

"How do you pass from one to the other?"

"Through a small passageway."

"How long has the sideboard been there in the dining room, in the position where Mr. Charles W. Bernhardt and Mr. Jules Fischer and some other gentlemen found it yesterday?"

"Ever since we've been there."

"Were you at home on *April 25 and* 26?"

"I was."

"How many bed rooms are there upstairs in your house?"

"Two."

"Who occupies them?"

"Mrs. Selig and myself occupy one, *and Mr. Frank and his wife* occupy the other."

"Where is the telephone?"

"It is in the dining room."

"If your bedroom door is shut, do you have any difficulty hearing the telephone ring?"

"I don't hear it at all, but my wife hears it somewhat better."

"Can Mr. Frank hear it in his room?"

"As to that, I cannot say."

"On April 26, did Frank eat breakfast with the other members of the family?"

"No, he ate breakfast ahead of us and got away."

"What time did you get back to dinner?"

"About 1:15 o'clock."

"What was going on in Atlanta that week in the way of entertainments?"

"*The grand opera.*"

"Were any of the family making preparations to go on that Saturday?"

WHEN FRANK ARRIVED.

"Yes, Mrs. Selig and Mrs. Frank were preparing to go to the matinee. They were at the table eating dinner when I got there. Mr. Frank *came in* a little later—I should say around 1:20 o'clock."

"Did you notice anything unusual in his manner?"

"Nothing at all."

"What did he do?"

"He told his wife howdy and sat down to eat his meal."

"Did you notice any scatches on Mr. Frank's face, on his hands, on his clothes?"

"No, none at all."

"Who got up first from the table?"

"The ladies got up first and left to go to the matinee."

"How long did you and Mr. Frank remain at the table?"

"Probably 15 or 20 minutes after the ladies left."

"What did Mr. Frank do after he left the table?"

"*I couldn't say,* exactly. I went out into the chicken yard to look at my chickens, and when I came back I saw Mr. Frank in the hall but I don't remember what he was doing. Then I lay down on the couch and went to sleep for a while. When I got up, he was gone, and so I didn't see him *when he* left."

"When did you next see Mr. Frank?"

"A little while before supper, I should say about 6:30 o'clock."

"Were the ladies back at that time?"

"No, *they hadn't* got back."

"Who got back first?"

"I got back first."

"How long before the ladies got back?"

"About twenty minutes."

"What time did you have supper?"

"About 7 o'clock."

"Were you all at supper together?"

"Yes."

FRANK WAS NOT NERVOUS.

"Did you notice anything unusual about Mr. Frank?"

"No."

"What did he do after supper?"

"He read a paper in the hall."

"Did any company come after supper?"

"Yes. Mrs. K. E. Marcus came. Mr. M. Marcus came, Mr. and Mrs. Goldstein and Mr. Ike Strauss."

"Did you play cards?"

"Yes."

"Did Mr. Frank and his wife join in the game?"

"No, Mr. Frank, he doesn't play poker. He plays bridge. He and his wife sat out in the hall together. While we were playing cards, we heard him laugh and thought he must have found something funny in the paper, and about that time he came in and read us a funny story about a baseball umpire's decision."

"Did anyone go to the door to answer the door bell?"

"Yes, Mr. Frank went to the door several times. I believe he went to the door when all of the company came."

"What time did Mr. Frank go to bed?"

"I should say it was between 10 o'clock and 10:30."

"What time did Mrs. Frank go to bed?"

"Pretty soon after he did."

"What time did the party break up?"

"About 11:30."

"You saw Frank next day about 11 o'clock. Did you see any scratches on him?"

"No."

"He spent Sunday night at home, and then you had breakfast with him Monday morning, didn't you?"

"Yes."

"When was he arrested?"

"Monday or Tuesday, I don't remember."

DORSEY CROSS-EXAMINES.

Solicitor Dorsey cross-examined the witness.

"Do you mean to say that the sideboard hasn't been moved an inch one way or another since the day of that tragedy?"

"I do."

"You mean that the servants have never moved it, in cleaning up or anything?"

Mr. Arnold objected to the question. Mr. Dorsey amended it.

"Do you mean to say that the angle of that sideboard hasn't been changed since April 26? That it was as it is now, before that day and afterward?"

"Yes."

"You are certain that you ate dinner with Frank?"

"Yes."

"How do you fix so exactly at 1:20, the time that he arrived?"

"Well, I came home early that day, and he was just a few minutes behind me."

"You swore, didn't you, at the coroner's inquest, that it was after 1 o'clock, but you didn't say it was *1:20?*"

"Probably."

"Then you don't undertake to tell the jury that it was 1:20?"

"It was after 1 o'clock," said the witness.

"Why did you say to Mr. Arnold just *now that it was 1:20?*"

"Well, I left town at 1:10 and got there a little while later."

"Doesn't it take more than ten minutes to get out to your home from the city?"

"No."

TIME WAS UNCERTAIN.

"Are you sure you left town at 1:10 o'clock?"

"Well, I'm not certain."

"Where was Frank when you lay down to take a nap?"

"I don't remember. I went out to the chicken yard, and then lay down. I wasn't noticing him."

"How long do you know he stayed there?"

"I don't know."

"He was still there when you came back from the chicken yard, was he?"

"Yes."

"Did he leave before you got up?"

"Yes."

"Well, do you deny, Mr. Selig, that when you were asked that question, 'Did he leave before you got up' at the coroner's inquest, you replied, 'No.'"

"I can't say what I answered then."

"What time did you wake up that afternoon?"

"About 3 o'clock."

"That night Frank took no hand in the card party, you say?"

"That's right."

"What time was it that he went upstairs?"

"It was after 9 o'clock."

"It was after supper that you heard him telephoning?"

"I don't remember."

"You would have heard him call, wouldn't you?"

"I might not have heard him."

"You had heard him call up the factory frequently at night and talk to the nightwatchman?"

"Yes."

"When you woke up Sunday morning he was gone, was he?"

"Yes. He came back between 10 and 11."

"What did he have to say?"

DIDN'T ASK ABOUT MURDER.

"I don't know. I had some company, and didn't talk to him."

"Well, all during the day what did he have to say?"

"*I don't remember.*"

"Did you talk at all about what had happened at the factory?"

"No, I didn't."

"Well, you knew that a dead girl had been found there in the factory of which he was superintendent, and yet you had *nothing to say about it?*"

The witness said that he did not refer to the matter.

"Did he tell about it when he came back?"

"I think so."

"Didn't you testify before the coroner's *jury that you didn't remember* Frank saying anything at all about it?"

"I don't know. It was mentioned at the dinner table, but not by me."

"Didn't you say at the coroner's inquest that Frank said nothing about it all day? And wasn't the question repeated to you *there,* and didn't you say that 'he said no word about it?'"

WAS NOT INTERESTED.

"I didn't say that. I said it was mentioned, but I paid no attention to it as I was not interested in it except casually."

"Do you mean to tell this jury that you knew a girl had been found murdered in the basement of the factory of which your son-in-law is superintendent, and yet you paid no attention to anything said about it?"

"Yes, I do."

"Come down," said the solicitor. "Wait a minute," said Mr. Arnold.

"That morning you had some gentlemen there playing cards, and were in-

(Continued on Last Page

DOCTORS SAY DISEASE KILLED FRED FLANDERS

McNaughton Could Not Have Given Arsenic, Prison Commission Is Informed

Asserting that Fred Flanders, of Swainsboro, died of acute nephritis, and submitting the written statements of seventeen Georgia physicians to back him up in this contention, Judge, F. H. Saffold, of Swainsboro, Wednesday morning offered to the prison commission what he termed as "additional evidence to justify a full pardon for Dr. W. J. McNaughton, who is in the Chatham county jail under sentence of death for the alleged poisoning of Flanders.

While he was engaged in reading the opinions of the seventeen physicians, who were consulted about the symptoms which have said to have attended Flanders' death, Judge Saffold suddenly stopped and dramatically exclaimed:

"Gentlemen, I feel that God Almighty is directing this matter. I don't believe that He is going to let Dr. McNaughton go to the penitentiary. I am convinced that the doctor is an innocent man."

Accompany Judge Saffold at the hearing were Rev. John S. Wilder, pastor of the South Side Baptist church, of Savannah, who has long believed in Dr. McNaughton's innocence, and Dr. M. A. Massoud, an Atlanta physician.

Judge Saffold informed the commission that he had submitted to the seventeen physicians the symptoms of Flanders just prior to and immediately after death. He had he said, told them that the deceased had suffered with dizziness, vertigo and faintness; that he had experienced a high blood pressure resulting in a surcharge of blood in the heart, and that his skin had turned red.

Based upon these symptoms Judge Saffold declared the physicians without exception had given it as their opinion that Flanders could not have died of arsenic poisoning, as is contended by the state, but that he must have died from acute nephritis.

It will probably be a week or two before the prison commission takes action upon Dr. McNaughton's appeal for a pardon.

FIREMEN FACE DEATH TO STOP ARMORY BLAZE

(Continued From Page 1.)

top floor, and told Custodian H. J. Weaver, who gave the alarm.

Chief Cummings was first to arrive, and immediately after him came the firemen of engine house No. 1.

"As we got to the top floor," said the chief, "we could hear the cartridges spewing around inside. I know it's said that these loose cartridges can't do any harm. But I'm not sure of that till now, and that room filled up with smoke and popping cartridges didn't look good to me.

"We waited outside until the popping sort of stopped, and then we went in and found the flames burning in the two company rooms, the walls on fire, and those two boxes of cartridges standing over in the corner.

"The fire was one of the kind that you can't put out in a hurry, and as we were stomping round among those clothes, a cartridge lying round loose, would pop and we couldn't help wondering if we'd been shot.

"If the cartridges packed in the two boxes had exploded, there is no telling what would have happened."

The top floor of the armory is used entirely for a storage room. There the tents, uniforms, and other equipment of the national guardsmen are kept.

Down in the basement are stored 400 rounds of three-inch ammunition.

One thing which prevented an explosion that might have had a serious result.

As it was, the only harm done was a hole burned in the roof of the auditorium, and damage probably amounting to several thousand dollars because of water which trickled down from the top to the bottom floor.

The auditorium itself was not affected at all by the fire. No damage whatevebr was done to the organ.

BEGAN IN STORAGE ROOM.

The fire, according to Captain W. J. Stoddard, of company D, broke out in the storage room assigned to company D on the top floor. Only he and his quartermaster have keys to this room, and it is always kept locked. He thinks that the fire started either from a defective wire or a match that some one had carelessly dropped to the floor.

Shortly after 12 o'clock, Sergeant Wardwell saw smoke coming from the

IN THE LIMELIGHT

BY CURTIS.

BIRMINGHAM
CHATTANOOGA
ATLANTA
JACKSONVILLE
AS SECRETARY OF THE AMERICAN BAKERIES CORPORATION
ACTING SUPERINTENDENT I&E CHRISTIAN SUNDAY SCHOOL LADGEST IN THE SOUTH
ATLANTA ALWAYS AHEAD!!
LE ROY E. ROGERS SECRETARY AMERICAN BAKERIES CORPORATION
A MEMBER OF THE ADMEN CLUB AND A BOOSTER FOR ATLANTA
IT'S EASY TO REMEMBER TIP-TOP ROGERS BREAD

LACK OF SUPPORT MAY CAUSE EXHIBIT TO FAIL

Inaction of Atlanta Manufacturers May Result in Abandonment of Plan

The inaction of many manufacturers who were counted on as being heartily in accord with the proposed manufacturers' exhibit in the chamber of commerce building, may cause the exhibition to fall through. Only about thirty have applied for space in the exhibit, and unless all the space is sold by Tuesday the idea will be given up.

Meantime the work on the remodeling of the floors to be occupied by the exhibit is being held back until it is definitely known whether the plan will go through. It is understood that a number of manufacturers are thinking the matter over, but it is necessary to know definitely and soon as possible.

FACULTY FOR TIFTON SCHOOLS ANNOUNCED

TIFTON, Ga., Aug. 13.—The completed faculty for the Tifton public schools has been announced by the board of education as follows:

Jason Scarboro, superintendent; R. G. Childs, Toccoa, Ga., principal; Miss Alice Woodward, of Mississippi, English and history; Miss Emma Longino, Douglasville, Ga., seventh grade; Miss Willis Cowart, Summit, Ga., sixth grade; Miss Ethel Autrey, Tifton, fourth grade A; Miss Nan Wicker, Montezuma, Ga., fourth grade B; Miss Oro McWhorter, Greensboro, Ga., third grade A; Miss Georgia Clements, McRae, Ga., third grade B; Miss Ola Johnson, second grade; Miss Marie Lanier, first grade B; Miss Annie B. Clarke, first grade A; Prof. Drukenmille, music.

Couple Make All-Night Ride; Married at 4 A. M.

VALDOSTA, Ga., Aug. 13.—After an all night's ride in an automobile from Perry, Fla., Miss Jennie Sidney Blair and A. L. Salter were married here Monday morning between 3 and 4 o'clock. They were accompanied by two young ladies and two young men, who helped them make their get away.

It is said there was some objections to the marriage on the part of the young lady's parents. After church Sunday night, while the old folks were asleep, the young couple and their friends got a large touring car and started for Valdosta. They telephoned Ordinary Varnedoe, asking him to get the license and perform the ceremony, which he did.

The happy couple and their friends remained in this city throughout the day, returning to their home in Florida to receive the blessings of the old folks last night.

DENECHAUD HEADS CATHOLIC SOCIETIES

(By Associated Press.)

MILWAUKEE, Aug. 13.—Charles I. Denechaud, of New Orleans, was re-elected president of the American Federation of Catholic societies, and Baltimore was named for host to the next convention nfoday, Secretary Matref, St. Louis, and Treasurer Hesenkamp, of Quincy, Ill., were re-elected.

GEORGIA INSPECTOR IS MADE CHIEF OF DISTRICT

BY RALPH SMITH.

WASHINGTON, Aug. 13.—Tom Baine, of the Georgia division of post-office inspectors, has been assigned to the Tennessee—Alabama division as chief inspector with head quarters at Chattanooga.

ZEBRA-HORSE CROSS BETTER THAN MULES

Government Experts Believe They Have Discovered Best Utilitarian Breed

WASHINGTON, Aug. 13.—Experts of the bureau of animal industry believe they have discovered a new crossed breed of horse that will prove as tough and utilitarian as the mule, and yet have the intelligence and speed of the purely bred horse.

This belief followed experiments made by breeding "Dan" the Greavy Zebra, from the National Zoological garden, to a Morgan mare at the Maryland experimental farm of the department of agriculture. The resultant foal has been highly praised by horsemen, and the breeders are urging that the government import as many more zebras of the same strain as can be procured.

JOHN S. OWENS INDORSED AS ALDERMAN FROM 8TH

A well attended meeting of the voters of the eighth ward Tuesday night adopted resolutions strongly indorsing the candidacy of John S. Owens for alderman of that ward. At present Mr. Owens is the only candidate, but friends of W. A. Hancock are urging him to enter the race, and say he will do so.

General A. J. West called the meeting to order and stated its purpose. Edgar Watkins was elected chairman and H. F. West secretary. Speeches strongly indorsing Mr. Owens were made by several of his friends.

The meeting did not consider the indorsement of a candidate for the councilmanic place. Frank Reynolds, who has announced for the place, attended the meeting and received many promises of support.

'FRISCO WHITE SLAVE CASE IS PROGRESSING

Martha Warrington Continues Story of How Men Lured Two to Reno

SAN FRANCISCO, Aug. 13.—Martha Warrington was the state's first witness today in the trial of Maury L. Diggs, charged with violation of the Mann act. She continued her story of yesterday of how she, in company with Lola Morris, Drew Caminetti and Diggs slipped away from Sacramento to Reno, in hope of avoiding local notoriety and stirred up a scandal which developed into an affair of nationwide interest and entered the halls of congress.

It was not alone for Miss Warrington that a crowd took its slender chance of admission to the small court room. The next witness ready to be called was Lola Morris, whose school girl hair ribbons and smoothly moulded face gave the impression that she was considerably the younger of the two. Her story in essentials, it was expected, would be much like that of Miss Warrington, although the latter testified that Diggs was the more active in some of the quartet's preparations which she described, than Caminetti, with whom the Moris girl fled.

"What did Caminetti say?" asked an attorney once when Miss Warrington was explaining how the men had labored to persuade the girls to leave home.

"He didn't say much," she replied. "He just agreed."

WOMEN USE REPORTERS FOR MAIDEN SPEECHES

Female Voters Prepare to Go on Stump, But They Are Nervous

CHICAGO, Aug. 13.—Chicago women voters blossomed out today as stump speakers before an audience of reporters. For several weeks they have been holding classes in public speaking at headquarters of the women's party, but no outsider has been permitted in the room.

A group of newspaper men who had been refused admission to former classes were gathered outside the party headquarters, when Mrs. Charlotte Rhodus, president of the organization, invited them in.

"The women need practice and they might as well start in on you," she said. "I guess everybody concerned can stand the ordeal."

She hustled the half dozen reporters into the small hall. "I wish there were more goats for these maiden speeches, but I guess you will have to do for the present," said the president as she led the first speaker to the platform.

Graduates of the class will be used to organize and arouse interest in the city wards.

Our Way

(Baltimore American.)

"Who presents people at court, pop?"

"In this country, my son, it is generally done by the grand jury."

Senate Bills

By Mr. McClendon of Early—To amedn the act creating a board of commissioners of roads and revenue for Early county.

By Mr. Spence of Mitchell—To amend an act creating a board of county commissioners for Mitchell county.

By Mr. Cheney of Cobb—To consolidate the acts incorporating the city of Marietta so as to create commission form of government.

By Mr. Shipp of Pulaski—To create the office of commissioner of roads and revenues for Bleckley county.

By Messrs. Cooper and Crawley of Ware—To amend an act granting a new charter for the city of Waycross.

By Messrs. Taylor and Coleman of Lawrence—To amend an act incorporating the town of Rentz.

By Mr. Johnson of Montgomery—To amend an act incorporating the town of Alston.

By Mr. Ragland of Talbot—To incorporate the town of Geneva.

By Mr. Gower of Crisp—To amend an act granting a new charter to the city of Cordele.

By Mr. Hays of Stevens—To amend the charter of the town of Martin.

By Messrs. Swift Slaed and Wohlwender of Muscogee—To amend the charter of the city of Columbus.

By Mr. Redwine of Fayette—To repeal an act incorporating the town of Brooks.

By Mr. Redwine of Fayette—To create a new charter for the town of Brooks.

By Mr. Shipp of Pulaski—To create the office of commissioner of roads and revenue for Pulaski county.

By Mr. Shipp of Pulaski—To repeal an act creating a board of commissioners of Pulaski county.

By Mr. Farrish of Walker—To provide for terms of the superior court of Walker county.

By Mr. Akin of Glynn—To amend an act prescribing for the inspection of gasolines, benziness and naphthas.

By Mr. Akin of Glynn—To authorize the appointment of county police in the counties of the state.

By Mr. Akin of Glynn—To amend the code of Georgia where is provided the manner in which corporations are allowed to change their capital stock.

By Mr. Myrick of Chatham—To provide that in certain counties of the state the clerk of the superior court shall keep records of land surveys.

By Mr. Hopkins of Thomas—To amend section 1795, volume 1 of the code, providing for appointments for the department of agriculture.

House Bills

The following bills were passed in the house Wednesday morning:

By Senator Olliff—A resolution looking to the preservation of Fort Frederica, St. Simons island.

By Senator Spinks—To increase the number of terms of the superior court of Paulding county.

By Senator Taylor—To amend an act incorporating the town of Blackshear.

By Senator Richardson—To amend the charter of the town of Marshallville.

By Senator Elkins—To establish a system of public schools in the town or Alamo.

By Senator Hule—To provide for the election of United States senators by the people.

GIRL BRIDE SHOOTS HER SISTER-IN-LAW DEAD

Mrs. Charles Winter Accidentally Kills Mrs. Will Winter at Milledgeville

(Special Dispatch to The Journal.)

MILLEDGEVILLE, Ga., Aug. 13.—Mrs. Charles Winter, a bride, eighteen years of age, while playing a prank on her sister-in-law, Mrs. Will Winter, accidentally shot and killed her in the yard of her home at Stevens' Pottery, near here, this morning. She leaves a husband and five children and was forty years old.

COMFORT WITHOUT EXTRAVAGANCE
HOTEL WOODSTOCK
43D STREET, NEAR
TIMES SQUARE, NEW YORK
A SELECT TRANSIENT HOTEL, CENTRALLY LOCATED, FOR SOUTHERN GENTLEMEN AND THEIR FAMILIES
365 ROOMS. 270 BATHS
EUROPEAN PLAN ONLY
ROOM WITH BATH, FOR ONE . $2.50 TO $3.00
ROOM WITH BATH, FOR TWO . 3.50 TO 4.00
WIRE FOR RESERVATION. OUR EXPENSE

Seeking a Room?

"Where did you ever find so comfortable and cozy a room, dear? I have been in Atlanta for two years and mine is not half so airy and pleasantly situated, or nearly so large, as this one of yours is," queried Ethel the first time she called on Ruth, just five days after the latter had come to the city.

"It was the simplest thing in the world," replied Ruth, "you see, Uncle Joe told me, just as I was leaving, to be sure and watch The Journal Want Ads every day and then I would be certain to find a good room in a very short time. Well, as soon as I got here, I bought a Journal, and the Rooms-to-Rent Ad telling of this one was the third ad that met my eye. It's just what I wanted, and is so comfy it is just like home."

What The Journal Want Ads did for Ruth they can do for any and every man and woman if they will give them a trial.

Our Profit-Sharing Certificates Give You Handsome Premiums Free

Daniel's Great Sale Makes Big Savings Possible Thursday

Everything except contract goods at cut prices. This is the sale you have waited for, as it offers more and greater bargains than any sale South. Come! Let nothing keep you away!

Suits Cut . . 25%
Underwear . . 25%
Straw Hats . . 50%
Fancy Vests 33⅓%

Shoes Now $1.95

Howard & Foster Oxfords; broken lots, plenty of large sizes to select from. Great bargains.

Copyright Hart Schaffner & Marx

Daniel Bros. Co.

Atlanta's Greatest Clothing Store

Chamberlin-Johnson-DuBose Co.

ATLANTA NEW YORK PARIS

Bed Linens of Right Quality Rightly Priced

Below we list the names and prices of sheets and pillow cases that we have found to be the most **valuable** in the market.

There is nothing special about any price quoted. You may buy these sheets and pillow cases at these prices one day as well as another. The one point in this respect, however, is that the new stocks have just arrived in a quantity and variety that assure satisfaction.

But---

Compare these regular prices at Chamberlin-Johnson-DuBose Co.'s with some special prices that you see advertised, also compare **qualities**, and do not be misled by special "house" brands that are often marked at higher prices than the same qualities sold under the manufacturer's own brand.

Pepperell Sheets

Ready for use. Three-inch hem.

Size.	Price.
72x90 inches	70c
72x99 inches	75c
81x90 inches	75c
81x99 inches	80c
90x90 inches	80c
90x99 inches	90c
90x108 inches	95c

Pepperell Pillow Cases

42x36 inches	17 1-2c
42x40 1-2 inches	20c
45x36 inches	20c
45x40 1-2 inches	22 1-2c
50x36 inches	22 1-2c
50x40 1-2 inches	25c

Anchor Brand Sheets

Three-inch hem, heavy round thread, ready for use.

Size.	Price.
72x90 inches	75c
72x99 inches	85c
81x90 inches	85c
81x99 inches	90c
90x90 inches	90c
90x99 inches	$1.00
90x108 inches	$1.10

Anchor Brand Pillow Cases

42x36 inches	20c
42x40 1-2 inches	22 1-2c
45x36 inches	22 1-2c
45x40 1-2 inches	25c
50x36 inches	25c
50x40 1-2 inches	27 1-2c

Pride of The West Sheets

Three-inch hem; exceptionally fine, closely woven, ready for use.

Size.	Price.
72x99 inches	$1.25
81x99 inches	$1.35
90x99 inches	$1.50

Pride of The West Pillow Cases

42x36 inches	27 1-2c
45x36 inches	30c

Twilight Sheets

Three-inch hem, closely woven, ready for use.

Size.	Price.
72x90 inches	85c
72x99 inches	95c
81x90 inches	$1.00
81x99 inches	$1.05
90x90 inches	$1.05
90x99 inches	$1.15
90x108 inches	$1.25

Twilight Pillow Cases

42x36 inches	22 1-2c
42x40 1-2 inches	25c
50x36 inches	30c

Conestogo Sheets

Three-inch hem, very soft, linen finish, ready for use.

Size.	Price.
72x99 inches	$1.00
81x99 inches	$1.10
90x99 inches	$1.15

Conestogo Pillow Cases

42x36 inches	25c
45x36 inches	27 1-2c

Quilts

Values worthy of special mention:

11-4 White Crochet Quilts, three-ply	$1.50
12-4 White Crochet Quilts, three-ply	$2.00
12-4 White Crochet Quilts, four-ply	$2.50
1-4 White Crochet Quilts, cut corners scalloped	$2.50
10-4 White Satin Quilts, Marseilles patterns	$3.00
11-4 White Satin Quilts, Marseilles patterns	$3.50
12-4 White Satin Quilts, Marseilles patterns	$3.50
12-4 White Satin Quilts, Marseilles patterns	$5.00
13-4 White Satin Quilts, Marseilles patterns	$5.50

Agents for Butterick Patterns and Publications

Chamberlin-Johnson-DuBose Co.

The Atlanta Journal.

ATLANTA, GEORGIA.

Journal Building, 4 North Forsyth Street.

Entered at the Postoffice in Atlanta as Mail Matter of the Second Class.

Daily, Sunday, Semi-Weekly.

JAMES R. GRAY,
President and Editor.

TELEPHONES:

Circulation Department .....40 and 2003
Local and News Departments 336
For all other departments, ask for Journal's exchange—Main 5000.

Every little cotton bale has a meaning all its own.

We feel cool reading that Kansas is 112 in the shade.

Huerta finds himself fast becoming the Castro of Mexico.

As a summer resort, Atlanta just now is holding her own and then some.

The legislature is about to adjourn, and still the capitol is keeping out of central Georgia.

An Iniquitous Bill; Let the Senate Kill it.

There was smuggled through the House Tuesday morning as vicious a bill as could well be devised to rob the citizens of Georgia of their right to a pure ballot. Its plain purpose is to nullify the registration law which now safeguards our primaries against corrupt and illegal votes; its inevitable out come, unless it is duly defeated in the Senate, will be an era of machine rule and political depravity which nothing short of a revolution can overthrow.

This bill provides that State primaries shall be held *not later than June the fifteenth*, preceding the general election in October. The effect of this seemingly simple, but really far-reaching and sinister requirement, would be to destroy the present opportunity for purging registration lists and furthermore to give the jugglers of politics power to manipulate the date of a primary in such a way as virtually to exclude from the polls a large element of honest, representative voters.

As the law now stands, the registration books *are closed six months in advance of the general* election and the primary may be held not earlier than sixty days in advance of the general election. Thus the registrars are given ample time to detect and remove from their lists fraudulent or unqualified names. Thus, too, political trickery and partisanship are kept from fixing the primary for a season when the farmers are busy with their crops and cannot, except at heavy sacrifice, spare the time to vote.

But such a law as is now proposed, by requiring primaries to be held not later than June the fifteenth, would leave only a scant interval between the closing of the registration books and the day of actual voting. Indeed, under the terms of the bill which has been slipped through the House, it would be permissable to call a primary within twenty-four hours after the registration books had closed, for, this bill prescribes June the fifteenth *as the latest* date allowable for the primary but says nothing, as we understand it, concerning the *earliest* date. What more flagrant mockery of the principles of pure elections and clean government could be conceived? What bolder attempt to strike away the safeguards of honest registration could be imagined? The audacity of the thing is almost incredible. It amounts to asking the Legislature to abolish our entire system of registration and to throw open our polls to as many irresponsible, purchasable voters as the ward-heeler and boodle-bearer can command.

Furthermore, this bill requires that primaries shall be held in the spring of the year when business of all kinds is exacting and when the farmer, especially, is compelled to be in the fields. Even in towns and cities where voting places are easily accessible this would be an ill-advised season for elections but in the rural districts where a trip to the polls consumes many hours, if not an entire day, such a time would make it practically impossible for thousands of citizens to cast their vote. Are the gentlemen of the Legislature going to inaugurate a scheme that would be so monstrously unjust to the majority of their constituents? Will they tear *down the present law under which primaries must be* held late in the summer when the farmer has time to vote and replace it with a measure that will bar rural citizenship from a free and rightful part in the Government of the State?

The majority of the members of the House, we are sure, did not realize the import of this outrageous hoax. The fact is the bill was put through in hugger-mugger fashion without consideration or debate and without the rank and file of the members having an opportunity to know what they were voting for. Only in such circumstances could so treacherous and destructive a piece of legislation have passed muster.

It is now the Senate's duty to save the State from the grave injury and disgrace which the enactment of this bill would bring on. The wolf has been stripped of its sheep's clothing. There it slinks, manifest in its evil design and all the harm it will do, unless it is promptly killed.

For several years past, there have been repeated efforts to emasculate the registration law openly by reducing the interval between the closing of books and the holding of the primary. All such attempts have failed for the obvious reason that the people recognize the wisdom and value of this law. But there is a reactionary remnant of Georgia politics which seems determined by hook or crook to destroy this wholesome statute, if it can be done. That is the real significance of the bill which seeks to fix the date of primaries not later than June the fifteenth. Heretofore the scheme has been *to move* the registration period forward to the verge of the primary! now it is move the primary back to the verge of the registration period.

Should either device succeed, the people would be the losers, and what a loss it would be! Our present registration system is part and parcel of that great pure election law which was enacted in 1908, the law that freed Georgia from the menace of a corrupt and ignorant negro vote, that forbade the contribution of money by corporations to campaign funds, that required every candidate to submit under oath a statement showing in detail what money he had spent in his campaign and how he had spent it and that regulated the date of State primaries so that they could not be juggled by a political machine.

Of all the provisions of this memorable law none is more useful than that which closes the registration books six months in advance of the October election. Far from being unjust or inconvenient, this *requirement is eminently fair and practical.* For the registration books are opened each autumn concurrently with the tax books, so that the citizen may register at the same time he pays his taxes. It is a constitutional requirement that he pay his taxes six months in advance of the general election. Where then is the injustice or inconvenience of having to register six months in advance?

It will be well enough, as The Journal has often suggested, to provide for the permanent registration of qualified voters; but to tear from the present law its very structure and spirit as this new bill proposes would be a crime against good government and public rights.

Let the Senate kill this iniquitous measure.

Sulzer at least has a loyal wife.

The good harvest this year will lead to a fresh crop of back-to-the-farm enthusiasts.

We promise that if the government will end us some of that $50,000,000 we won't speculate.

Here's hoping the visiting merchants have not suffered too many dislocations of the neck looking at our tall office buildings and hotels.

Alabama's Senatorial Problem.

Alabama's Governor has chosen the shortest, though at the same time the most debatable means, to fill the embarrassing vacancy caused by the recent death of United States Senator Johnston. Assuming that the executive authority is sufficient to the needs of this situation without any special act on the Legislature's part, he has appointed Congressman Clayton to serve out the unexpired term.

If this method will stand the test which it undoubtedly must meet, well and good; for, it is the simplest and speediest way out of the Alabama predicament and, from the Democratic point of view, it affords the promptest relief to the party's jeopardized majority in the Senate. Had the Legislature been called into extra session, it would probably have conferred upon the Governor just the authority which he has independently exercised; it would have empowered him to make an appointment for the unexpired term.

But there are Senatorial students of the Constitution who seriously doubt the validity of such an appointment as the Governor has made. They contend that since the seventeenth amendment, providing for the popular election of United States senators became operative, the Governor may not take such action unless he is specifically directed to do so by the Legislature. The amendment provides in this connection that,

> *When vacancies happen in the representation of any State in the Senate, the executive authority of such State shall issue writs of election to fill such vacancies. Provided that the Legislature of any State may empower the Executive thereof to make temporary appointments until the people fill the vacancies by election as the Legislature may direct.*

The weight of Washington opinion seems to be that the safest course the Governor could have followed in these circumstances would have been to call a special session of the Legislature. Indeed, Senator Kern, Democratic leader in the Senate, telegraphed Governor O'Neal, just before the latter's appointment was announced, urging him to call the Legislature together to dispose of this problem in manner that would be unquestionably constitutional; and Senator Overman, acting chairman of the Senate judiciary committee, goes so far as to express the opinion that Mr. Clayton "will not be seated."

Governor O'Neal, however, supports his action with argument which is at least interesting and plausible, his contention being, in the main, that the seventeenth amendment was not intended to affect the term of any Senator chosen before the amendment was adopted. The outcome of this situation will be awaited with keen anxiety, particularly on the part of the Democrats of the Senate, whose majority is so slender that they cannot afford to lose a single vote.

Envy a woman if you would make her happy.

Handsome is as handsome is photographed, hardly ever.

Better to be criticised for silence than for the lack of it.

"Stick to it" is our advice to the fly on the sticky paper.

Man wants but little here below—but keeps right on wanting.

Theory and Practice in Bringing Up Children

BY DR. FRANK CRANE.

(Copyright, 1913, by Frank Crane.)

The trouble with most of the theories of childtraining is that the child is supposed to be located in the middle of a forty-acre lot, and to be attended by *three all-wise angels*, who work in shifts of eight hours each and who unfailingly know always just what is the matter and precisely what to do.

If there is anything more impractical and more maddening to a poor mortal parent or teacher than a grand educational program I do not know what it is.

Several factors are invariably left out. In the first place, there are relatives. You may determine to refrain from carrying, rocking or jiggling the baby, and to accustom him to lying in his crib without attention, but what are you going to do when Aunt Jane, who has money, comes along and insists on picking him up and *showing him the boofle flowers?*

You may endeavor to break him of crying and attempt to let him nerve himself to sleep; but grandma has something to say about that.

And what happens to the most rational systems of child management when the mother has four little ones cooped up in a city flat, and must take care of them and keep them from poisoning or maiming themselves, and must do this in such intervals of time as she can snatch between washing dishes, getting dinner, cleaning house, sewing and mending?

Besides, a perfectly good mother may not be physically strong. Four vigorous little personalities demanding instant care all day may reduce her to the borders of nervous prostration. And where are the grand laws of patience and prevention when your back hurts like the toothache and you are so tired you don't know your name?

Also a good mother may not be endowed with mental perspicacity and deep wisdom. A thousand times she does not know what to do. She may have real love and a high purpose, and do the wrong thing from sheer bewilderment or ignorance.

As for the school teacher, her ideal systems for developing the growing mind are usually crushed to death by numbers. Sixty children in a crowded room are too much for any human teacher. By and by she is forced to drop back into mere routine because it is impossible to give each child due care and be alive at the end of the week.

Yet, somehow, children do grow up and flourish. Weak and incompetent mothers bring up capable children, who love her and give her credit in maturer years for the best that is in them. Out of the homes of the poor come great men and noble women. Out of the overcrowded school room garden human plants rise strong and fruitful.

It is because human nature is better than any scheme for bettering it; because honest love is better than shrewd handling; because motherhood is more efficacious in its instincts than any experts are in their pedagogy and psychology; and because the child absorbs helpful forces from the atmosphere of a school that far outbalance the personal guidance he misses.

Fighting "Materialism"

(New York Times.)

One of our Paris dispatches recently reported an interesting movement in Paris led by Messieurs Edmond Rostand, Maurice Maeterlinck and Camille Flammarion. M. Rostand is a dramaturge and poet, with perhaps the best that is in them. Out of the homes of the poor come great men and noble women. Out of the overcrowded school room garden human plants rise strong and fruitful.

It is because human nature is better than any scheme for bettering it; because honest love is better than shrewd handling; because motherhood is more efficacious in its instincts than any experts are in their pedagogy and psychology; and because the child absorbs helpful forces from the atmosphere of a school that far outbalance the personal guidance he misses

SENATE REVERSED IN REDUCTION OF BUDGET

House Restores Appropriations Bill to Original Amount, Abolishing Cut

After having sustained the senate in nearly all of its 7 per cent cuts from the general appropriations bill as originally submitted the house Wednesday morning, led by Representative Crawford Wheatley of Sumter, chairman of the appropriations committee, reconsidered its action on each separate action and voted by large majorities to disagree to senate amendments. Through this action the $280,000 cut from the budget is restored and all state institutions will profit as a result if this action is concurred in by the senate.

It seemed at one time that the action could be sustained but an about turn there was when the first intimation came from Representative Bright, of Floyd, when he got the house on notice that he would take action should any attempt be made in this line on any items or if there was any attempt to increase any appropriation.

The cut on the funds given the University of Georgia and the Georgia School of Technology brought on the fight to restore the action of the senate. Sentiment seemed to change almost simultaneously with appeals from Mr. Wright Mc Wheatley, Representative B. J. Fowler, of Bibb, and Representative Henry J. Fullbright, of Berke.

VICTORY FOR COMMITTEE.

In another instant the house was in a turmoil, and despite the efforts of the minority, led by Representative Moye, of Johnson, to agree with the senate amendments already passed on, one by one they were reconsidered and as promptly disagreed to. It was a signal victory for the members of the appropriations committee who had voted unanimously in the committee room to pass the sheet as originally acted upon, and to those who came to their assistance.

The final action of the house is taken as indicative of the confidence of the majority of the members in the new tax equalization bill to increase the revenue of the state sufficiently to meet all needs and subsequently begin to make up the present deficit in the treasury.

While it is a known fact that the appropriations bill has been in the lower assembly for several days, it was not allowed to be put on its passage until the question of tax reform had been settled once and for all. In effect it was held as a whip over the house to pass the Anderson-Miller state tax bill, and there is every indication that the greatest move on the part of Mr. Wheatley served its purpose.

It will now be necessary, owing to the lateness of the date, for the house and senate conference committees to get together and agree to the mandate of the lower assembly in sustaining its original budget. That this will be accomplished before adjournment sine die is confidently forecasted by leaders of both the upper and lower houses.

At 1 o'clock the house adjourned to meet again at 3 p. m. Wednesday afternoon.

SUPREME COURT OF GA.

JUDGMENTS AFFIRMED.

Cooper vs. Cooper; from Hall superior court—Judge Jones. Johnson & Johnson, for plaintiff in error. J. G. Collins, contra.

Stone vs. King-Hodgson Company; from Jackson—Judge Walker. W. W. Stark, for plaintiff in error. John R. Gamble, contra.

Connally et al. vs. Morrison et all.; from Dade—Judge Fite. W. U. Jacoway, H. F. Loughin, for plaintiffs in error.

Reynolds Banking Company vs. Southern Pacific Guano Company; from Taylor—Judge Gilbert. Jere M. Moore, C. B. Marshall, Allen & Felts, for plaintiff in error. W. F. Weaver, Perry, Fey & Monk, contra.

Heyward Williams Company vs. McCall; from Chatham—Judge Charlton. W. R. Hewlett, for plaintiff in error. F. T. Saussy, E. K. Overstreet, contra.

McGregor vs. Pilcher et al.; from Warren—Judge Walker. John T. West, William M. Hines, for plaintiff in error. L. F. Davis, M. L. Felts, contra.

Southern Bell Telephone and Telegraph Company vs. Glawson; from Sumter (certified by Court of Appeals). H. E. W. Palmer, B. J. Clay, W. P. Walls, McDaniel & Black, for plaintiff in error. R. L. Berner, J. A. Hixon, contra.

JUDGMENT REVERSED.

Chatham—Judge Charlton. Twiggs & Gazan, Howard vs. Savannah Electric Company; from for plaintiff in error. Osborne & Lawrence, contra.

Deaths and Funerals

PHYLLIS HUNNICUTT.

Phyllis Hunnicutt, the ten-year-old daughter of Mr. and Mrs. J. T. Hunnicutt, died at the residence of her parents, on South Moreland avenue, Wednesday morning about 3 o'clock. The body was taken to Bloomfield's chapel and the funeral arrangements will be announced later.

MRS. E. E. DIGGS.

Mrs. E. E. Diggs, aged sixty-nine years, died Tuesday afternoon at the residence in East Point. The funeral will be from the Baptist Tabernacle at East Point at 2 o'clock Wednesday afternoon. The interment will follow in Polk's cemetery. She is survived by two sons, W. O. Brown and J. H. Diggs, by four daughters, Misses Ella and Alice Diggs, Mrs. J. W. Aldred and W. L. Oliver.

MRS. SOPHIA SMITH.

Mrs. Sophia S. Smith died Tuesday afternoon at 2 o'clock. The funeral will be from Patterson's chapel Thursday morning at 10 o'clock. She is survived by two sons, Walter E. Smith, of Moultrie, Ga., and W. H. Smith, of Omaha, Neb.; two daughters, Mrs. J. W. Hammond and Mrs. Van S. Cheves, of Atlanta.

MR. JOHN W. ADAIR.

Mr. John W. Adair, aged seventy-nine years, died at the residence on West Hunter street Tuesday morning at 10 o'clock. The funeral will be held from Sharon church at 3 o'clock Wednesday afternoon. The interment will follow in the churchyard.

MRS. SUSAN B. LANDERS.

Mrs. Susan B. Landers, aged fifty-five years, died at the residence, 28 Inman street, Tuesday morning at 9 o'clock. The body was taken to Poole's chapel and the funeral arrangements will be announced later.

MR. LEO B. JUSTICE.

News was received in Atlanta Tuesday night of the death of Mr. Leo B. Justice at Bessemer, Ala. Mr. Justice was twenty years of age and had formerly lived in Atlanta. He suffered an attack of appendicitis and died Tuesday morning. The body was brought to Atlanta Wednesday morning, and was taken to the residence of his family on Drexel avenue. The funeral will be held from there Wednesday afternoon at 4 o'clock. The interment will be in Oak Grove cemetery. He is survived by his mother, Mrs. Mattie Justice; three brothers, Clifford, Rowlin and John Justice and two sisters, Mrs. John Anderson and Miss Louise Justice, all of this city.

MRS. C. A. BESSER.

The body of Mrs. C. A. Besser, who died Tuesday in Pensacola, Fla., arrived in Atlanta at 2:30 o'clock Wednesday afternoon and was removed to the Barclay & Brandon chapel, where funeral services will be conducted Thursday. Mrs. Besser was for many years a resident of Atlanta and only recently removed to Pensacola.

Feel Grouchy?

It is not your fault—it is your liver. No one can be in good spirits when their system is not carrying off the waste products.

Tutt's Pills

regulate the bile ducts and put you in a good humor with yourself and the world. At your druggist—sugar coated or plain.

POLICEWOMEN BARRED FROM ATLANTA FORCE

Commissioners Say Reports From Other Cities Show They Have Not Made Good

The reported inefficiency of policewomen in Chicago and Los Angeles caused the local board of police commissioners to unanimously vote down the request of Chief of Police Beavers for a squad of women officers Tuesday night.

After Chief Beavers presented his request for the female addition to his force Commissioners Johnson and Carlos Mason took the floor and expressed themselves as opposed to women becoming connected with the department in any way. The former was fortified with reports from Chicago and Los Angeles, and declared that the record of women police in these places was an argument against their appointment elsewhere.

Chief Beavers made a strong plea for the passage of his motion. He argued that the women were almost a necessity in his department for the care of girls who fell into the hands of the law. In many instances, he said, young offenders could be saved from ruin by the timely and decorous influence of women.

IF TIRED, RESTLESS, NERVOUS

Take Horsford's Acid Phosphate

To quiet and strengthen the nerves and induce refreshing sleep it is especially recommended. (Advt.)

A Muse Special

50 Summer Suits

$11.75

We have picked from our Suit stocks 50 fine Suits of Sumar, of unfinished worsted and summer cheviots; in tan and light brown, with just a few blues and grays.

Models are varied and sizes are general. Each one is a worthy one, being of standard *Muse* quality.

These suits are reduced from $20, $22.50 and $25, and now have one price:

$11.75

August Reductions on all other Suits and thruout the Store.

George Muse Clothing Co.

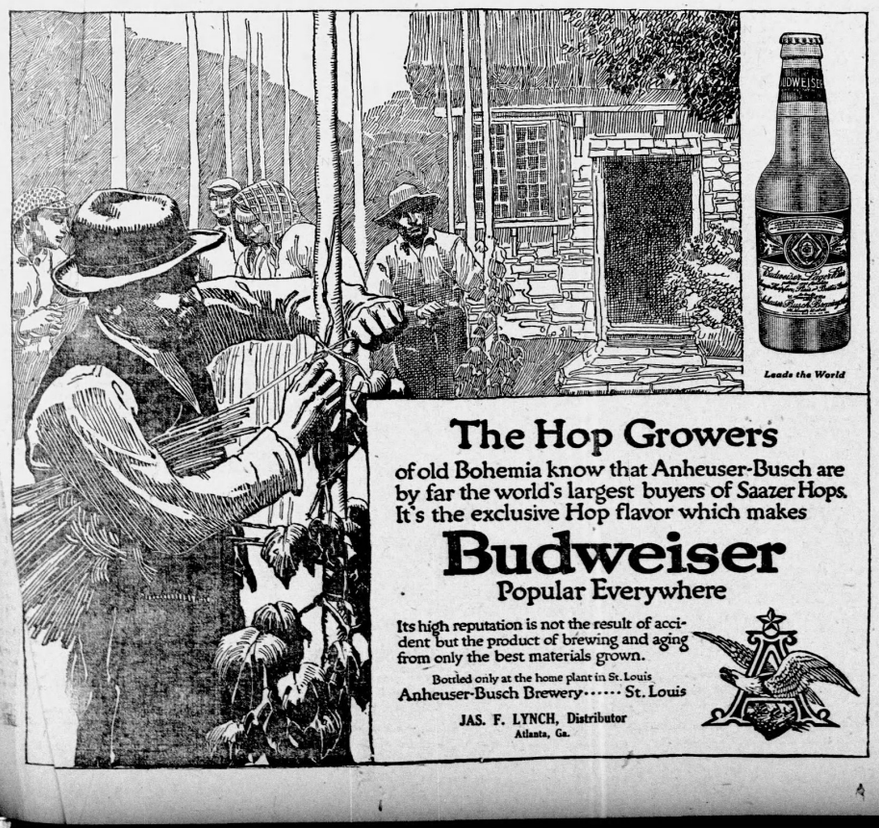

Leads the World

The Hop Growers

of old Bohemia know that Anheuser-Busch are by far the world's largest buyers of Saazer Hops. It's the exclusive Hop flavor which makes

Budweiser

Popular Everywhere

Its high reputation is not the result of accident but the product of brewing and aging from only the best materials grown.

Bottled only at the home plant in St. Louis

Anheuser-Busch Brewery····· St. Louis

JAS. F. LYNCH, Distributor

Atlanta, Ga.

MEN AND RELIGION BULLETIN NO. 75

Georgia Senate and Her Children

"And whoso shall receive one such little child in my name receiveth me. "Even so, it is not the will of your Father who is in Heaven, that one of these little ones should perish"

Matt. 18; 5-14

A child—

A girl—

All men would help her.

House Bill No. 4 will save girls who are children in years.

The **PRISON COMMISSION** has favored the Bill.

The **PENITENTIARY COMMITTEE** of the House has approved it.

The **COMMITTEE ON APPROPRIATIONS**, with **WHEATLEY** of Sumter as Chairman, unanimously recommended its adoption carrying a $30,000.00 appropriation.

And men believe that **GOVERNOR SLATON** approves the measure.

Yesterday, Tuesday, the **HOUSE COMMITTEE ON RULES**, whose chairman is the Speaker of the House, **BURWELL**, with **BLACKBURN** of Fulton its Vice-Chairman, put the Bill upon the Calendar; without this, the measure would have been lost. Among those helping to pass it were **NUNNALLY** of Floyd and **SHUPTRINE** of Chatham. And for it **BARRY WRIGHT** did splendid service.

THE VOTE WAS 115 TO 46.

The **FORTY-SIX** who opposed it did not do so with the thought of harming girls. They misunderstood. At heart—if they consider—they, too, approved the **JONES-MILLS' BILL** establishing the "Georgia Training School for Girls."

It is no one man's measure—no group of men or women can claim it—it is a law for the want of which girl children of Georgia have suffered.

You would not continue to hurt and degrade them—you, too, would help.

Today the Bill is in the Senate.

The **COMMITTEE ON APPROPRIATIONS** of that body, whose Chairman is Senator **W. W. STARK**, now has it under consideration; and the Senate **RULES COMMITTEE** will doubtless see that it is heard.

The President of the Senate, **RANDOLPH ANDERSON**, of Chatham, has long favored a Reformatory for girls in Georgia.

And since the question of taxation and finances has been settled, the only argument against the Bill has been removed.

Of it the Morning News of Savannah, has rightly said:

"It is hard to see how anybody can truthfully say that it would not profit the State to spend $30,000.00 in that way."

The Senate will doubtless pass the Bill as it was adopted by the House, without an opposing vote.

All Georgia will approve.

EXECUTIVE COMMITTEE OF THE MEN AND RELIGION FORWARD MOVEMENT

HOUSE IMPEACHES SULZER WHILE WIFE TAKES BLAME

(Continued From Page 1.)

ONLY 7 OTHER GOVERNORS HAVE FACED IMPEACHMENT

(By Associated Press.)

NEW YORK, Aug. 13.—In all the United States only seven other governors have faced impeachment proceedings. These men and the results that followed were:

Charles Robinson, Kansas, 1862, acquitted.

Harrison Reed, Florida, 1868, charges dropped.

William W. Holden, North Carolina, 1870, removed.

Powell Clayton, Arkansas, 1871, charges dropped.

David Butler, Nebraska, 1871, removed.

Henry C. Warmoth, Louisiana, 1872, term expired and proceedings dropped.

Albert Ames, Mississippi, 1876, resigned.

for the time all night in fear that their program of impeachment would be wrecked by lack of votes, welcomed newcomers to the assembly chamber, summoned from New York during the early hours, and assured of victory by their presence, started a rapid-fire of legislation with the adoption of the impeachment resolutions.

Long articles of impeachment, embracing the findings of the Frawley investigating committee in substance, lay ready for presentation in the desk of Democratic Leader Levy hours before the organization created the impeachment resolution to a roll call. With the adoption of this resolution and the creation of a committee headed by Mr. Levy to prepare the articles a recess was taken. Mr. Levy and his associates went through the formality of retiring to reappear within an hour and sent the articles to the speaker's desk with a resolution that they asked be adopted.

A roll call showed the adoption of the articles by a vote of 103 to 32. A committee was appointed to acquaint the senate with the assembly's findings at the meeting of the senate scheduled for 11 o'clock this morning.

SULZER'S LAWYERS PROTEST.

It was explained to the assembly by the majority leaders that with the presentation to the senate of the articles of impeachment William Sulzer would automatically cease to be governor and Martin H. Glynn, lieutenant governor, would assume his office. Mr. Sulzer's lawyers, however, entertain a different view.

After the adoption of the articles of impeachment the assembly quickly passed a resolution appointing nine managers to conduct the impeachment proceedings on behalf of the lower house. The managers are under the chairmanship of Assemblyman Levy and include five other New York City Democrats.

Thereafter, under the head of unfinished business, the assembly took up consideration of several bills passed at the present session and vetoed by the governor. With a roll call that moved swiftly and without hitch, the first of the bills was repassed over the governor's veto.

MEMBERS SLUMBER.

Many members had been slumbering in their seats during the tedious hours of the prolonged debate. Others, buoyed no longer by the excitement of the impeachment proceedings, leaned back in their chairs and closed their eyes. By the time the first bill had been passed there were audible sounds of deep and labored breathing in some of the members asleep in their chairs. Speaker Smith, leaning forward, swept with his eyes rows of men with their heads on their bosoms and their eyes closed.

"A number of the members I take it are asleep in their chair," he thundered, bringing his gavel down with a resounding thump on his desk. "Members will please answer when their names are called."

More whacks of the gavel aroused the sleepers momentarily and the assembly took up another bill which Governor Sulzer had vetoed.

With this out of the way the assembly adjourned at 7:30 o'clock to meet again at 11 o'clock this morning.

Two hundred spectators, all who were left of a throng that surged in over whelming numbers through the capitol last night, walked out of the assembly chamber with the legislators.

The heaviest guard of uniformed police ever sent into the capitol, each armed with night stick and revolver, walked out, too, leaving the assembly chamber in solitude.

GOVERNOR DIDN'T WAIT.

In the executive mansion, where Mrs. Sulzer made last night what her friends call her "confession" to save her husband, and where Governor Sulzer sat till almost dawn waiting the verdict from the brightly lighted chamber five miles away, there was no sign of life when the legislature adjourned. Worn by weary waiting, the governor was sleeping. He went to bed before the roll call and was not wakened to be told the news.

"The governor knew pretty well what would be the result," was the only word from the executive mansion.

The governor had left word that he was not to be disturbed under any circumstances. In the light of the revelation contained in Mrs. Sulzer's declaration to Senator Palmer yesterday afternoon, Governor Sulzer's friends are inclined today to view the ordeal which confronts him with less apprehension than before his impeachment. By her assertion that she diverted part of the campaign contributions sent her husband to private purposes without his knowledge, and used them to purchase stock in Wall street, she has shorn the articles of impeachment of many of their terrors, his friends declare.

Governor Sulzer consented to permit Mrs. Sulzer's declaration to become public late last night only when he found that he could not prevent it and that it lived as a rumor on the lips of every member of the assembly in the city.

A close friend of both Governor and *Mrs. Sulzer so asserted today.*

MRS. SULZER MUST TESTIFY.

Mrs. Sulzer must take the witness stand in her husband's behalf before the court of impeachment, tell her story in detail and submit to examination by hostile lawyers or take the hazard that the impeachers will prove their case, the governor's friends believe. Either her reputation or her husband's, these friends fear, must suffer. They say she will take the stand if she has no other choice. They add that she besought the governor a week ago to permit her to tell her story to the public.

What attitude Governor Sulzer would take in this matter as well as toward the question of vacating his office when the senate should receive the articles of impeachment brought forth wide divergencies of views among his friends and opponents today.

The majority leaders were reasonably certain, they said, that he would not attempt to continue to hold office, but would recognize what they asserted was the law and give way to Lieutenant Governor Glynn. Louis Marshall, the governor's counsel is quoted as placing a different interpretation on the law.

According to the quoted expression of Mr. Marshall's views, "the language of the constitution is not clear on this point and Governor Sulzer could not divest himself of the benefit of the doubt by refusing to vacate the office. There has been some talk of his ordering out troops to prevent his forcible removal in case it was contemplated he should decline to surrender his office. Little credence, however, is placed by his friends in the report that he would resort to such extremity.

LIEUTENANT GOVERNOR SILENT.

Lieutenant Governor Martin H. Glynn had no comment to make today concerning the impeachment proceedings.

Valentine Taylor, Governor Sulzer's counsel, and Chester C. Platt, secretary to the executive, watched closely every move by the assembly during the long hours of the night.

Two of the deputy attorney generals were there as advisers to the leader. It was said that no request had been made to the attorney general for an opinion as to the legal status of the present occupant of the executive chamber. Uncertainty as to whether Mr. Glynn would attempt to assume the duties of governor after presentation of the articles of impeachment was much discussed. Indication points to considerable delay in assembling the two houses of the legislature.

Senator Palmer, to whom Mrs. Sulzer told the story of her dealings in Wall street yesterday, confirmed the statements attributed to him today. He confided to several senators Mrs. Sulzer's declaration that she was to blame for the check transactions *charged against the governor*, and the story was soon the subject of excited gossip.

Governor Sulzer walked over from the executive mansion to the capitol this morning, but made no statement.

Here Are Charges That Are Made Against Gov. Sulzer

(By Associated Press.)

ALBANY, N. Y., Aug. 13.—Articles of impeachment against Governor Sulzer, as passed by the state assembly, make a document of over 4,000 words.

They charge the governor with violating penal laws of the state, not only in connection with the filing of an improper and incorrect account of his campaign expenses and diverting campaign *contributions to the purchase of stocks*, but also in connection with his alleged efforts to prevent witnesses from testifying before the Frawley investigating committee. He is also charged with attempting to manipulate the stock market by attaks on the exchange.

SUBSTANCE OF ARTICLES.

The articles are in substance as follows:

1.—That Governor Sulzer, in filing his statement of campaign expenses, set forth that his entire receipts were $1460, and his expenditures $7,724; that this statement "was false and was intended by him to be false and an invasion and violation of the statutes of the state;" that the list of receipts failed to include eleven specific contributions, *ranging in amount from $100* to $2,500; that the governor's false statement made "wrongfully, wilfully and corruptly," caused "great scandal and reproach of the governor of the state of New York."

2.—That Governor Sulzer attached to his statement of campaign expenses an affidavit declaring that the statement was in all respects "a full and detailed statement of all moneys received or contributed or expended by him directly or indirectly; that this affidavit, duly subscribed and sworn to by said William Sulzer, was false and was corruptly made by him," and that he was "guilty of wilful and corrupt perjury."

3.—"CORRUPT CONDUCT."

That Governor Sulzer, "unmindful of the duties of his office, and violation of his oath of office, was guilty of mal and corrupt conduct in his office as governor and was guilty of bribing witnesses." The specific charge is that while the Frawley committee was investigating the governor's campaign accounts, he "fraudulently induced" three witnesses (his campaign manager, a personal friend and a stock broker) "to withhold their testimony from said committee" and that in so doing he acted corruptly and he was guilty of a felony.

"SUPPRESSING EVIDENCE."

4. That the governor was guilty of "suppressing evidence" in violation of the state penal code. The specific charge is that, while the Frawley committee was in session, he "practiced deceit and fraud and used threats and menaces with intent to prevent said committee from producing the attendance and testimony of certain witnesses."

5. That the governor was guilty of "preventing and dissuading a witness from attending under a subpoena" the sessions of the Frawley committee. The witness referred to is Frederick L. Colwell, alleged to have acted as Sulzer's agent in certain stock transactions.

6. That prior to his election the governor appropriated campaign contributions to his own use and "used the same, or a large part thereof, in speculating in stocks to brokers operating on *the New York exchange, and thereby* stole such funds and was guilty of larceny."

Among the contributors mentioned are:

Jacob H. Schiff, $2,500; Abram I. Elkus, $500; William F. McCombs, $500, and Henry Morgenthau, $1,000.

7. That Governor Sulzer promised and threatened to use the authority and influence of his office to affect the vote or political action of certain public offices, including two assemblymen.

8. That he corruptly used his authority as governor to affect the prices of securities on the New York stock exchange, in some of which he was speculating upon a margin or otherwise, recommending and pressing for passage legislation affecting the business of the exchange, "and then by withdrawing, or attempting to withdraw, from the consideration of the legislature such legislation as was pending therein—all the time concealing his identity in said transaction by a subterfuge."

In conclusion, the assembly demands that the governor answer concerning all these matters before the court which is to hear the charges, and offers to present proof of "the said matters at such time as the honorable court of impeachment may order and appoint."

PROMOTIONS GIVEN A. B. & A. EMPLOYES

Three Old Employes Given Big Boost in Service of Road

Circulars issued by the Atlanta, Birmingham and Atlantic Railroad company, the Georgia Terminal company and the Alabama Terminal Railroad company announce certain appointments made by E. T. Lamb, general manager for receivers.

F. K. Mays has been appointed purchasing agent for the road, to succeed W. A. Hammel, resigned; W. E. Paschall is appointed assistant treasurer, and G. E. McWhite is appointed assistant purchasing agent.

The new positions are promotions for the three men, all of whom are employes of long and valued service.

IDAHO LED BATTLESHIPS IN GUNNERY DURING YEAR

(By Associated Press.)

WASHINGTON, Aug. 13.—The pennant winner among the battleships among the United States navy for efficiency in gunnery and engineering during the past year is the Idaho, whose figure of merit, with 100 as perfect, was 94.6. In its gunnery tests the battleship made a percentage of 100; in engineering of 87.8. Its commanding officer is Captain W. L. Howard. The next highest vessels in order of merit were the Utah, Michigan, New Hampshire, Florida, Maryland, Delware, Wyoming and Virginia.

$9 Wrightsville Beach

Round-trip, August 16th. Good 15 days. Through sleepers. Seaboard.—(Advt.)

Going from Home, to the Sea Shore, make your headquarters at

THE PLAZA

NEW YORK

Fifth Avenue and Fifty-ninth Street

Delightfully located opposite Central Park, assuring peace and quiet. Summer Terrace Restaurant.

The coolest Hotel in New York. Convenient to theatres and shopping district.

Special Rates during the Summer Season

FRED STERRY - - - - Managing Director

EDUCATIONAL. EDUCATIONAL.

SOUTHERN COLLEGE OF PHARMACY

Largest Pharmacy School South. Drug store in the college. Free books, saving $20 book expense. Large new building and equipment, three laboratories. Demand for our graduates exceeds supply. Fall session begins October 1st. Write for catalog. Address

W. B. FREEMAN, Secretary. 80 Luckie Street, ATLANTA, GA.

THE STATE NORMAL SCHOOL, ATHENS, GA.

Named by a United States Commissioner of Education as being among the best fitted State Normal Schools in the United States. *Fifty-six* officers and teachers, ten buildings, eighteen Departments of Instruction, full certificate courses in Psychology, Pedagogy, English, Expression, Oratory, Mathematics, Science, History, Latin, German, Greek, French, Spanish, Correspondence.

The Home-Life courses are among the strongest in the south. Domestic Arts and Science, Manual Arts, Agriculture, Gardening, Home Nursing, Physical Culture, Vocal and Instrumental Music, Sight Singing. Diploma a license to teach. Two Practice Schools. Education for fitness and happiness in the home. Total expenses for a year less than $150.00. Write for Catalogue. JERE M. POUND, President.

PEACOCK-FLEET SCHOOL

Offers trained and experienced Christian men to direct the work of their students at the critical period of their development. New, modern, steam-heated, brick school house, on Fourteenth street, between the Peachtrees. Individual instruction in small classes. Daily physical work in gymnasium under a director. Fifth, sixth, seventh and eighth grade work and four years of high school. Fall term begins September 9. Professor J. H. Peacock will take a limited number of boarders into his home. For catalogue, address School, 41 West Fourteenth street, phone Ivy 6414-J.

EDUCATIONAL. EDUCATIONAL.

SOUTHERN UNIVERSITY OF MUSIC

GERARD-THIERS, KURT MUELLER, Directors

353 Peachtree St., Atlanta, Ga.

Office 'phone, Ivy 6490; Dormitory 'phone Ivy 4416. Complete "Diploma" and "Certificate" courses. Dormitories in care of competent Matrons.

Departments: piano, voice, violin, organ, orchestral instruments; opera school, theory, harmony, counterpoint, history, analysis, composition; normal, ensemble, interpretation, accompanying, sight reading, symphonic orchestra; public school music; piano tuning; English, French, German, Italian, Spanish; literary (English, history, mathematics.)

EDUCATIONAL. EDUCATIONAL.

Chicora College

The South Carolina Presbyterian College For Women

Christian influences and homelike surroundings. High standards and thorough courses. College of Liberal Arts and Sciences, Conservatory of Music. Schools of Art, Expression and Business.

Large and able faculty. Beautiful grounds; Modern conveniences; Healthful climate; Location in Piedmont Section; Charges low and Terms liberal. For catalogue and information, address

S. C. BYRD, D. D., President,

Greenville, South Carolina

LAW

The University of Georgia

Offers Full-day Law School, with professors giving entire time to instruction in Law. Standard entrance requirements, integral connection with University life. Over 1000 graduates, men prominent in statesmenship, on the bench and at the bar. Send for catalog describing courses and giving full list of graduates and their location. Diploma admits to bar. Address DEAN SYLVANUS MORRIS, Athens, Ga.

Bessie Tift

A College For Young Women

A true home for young women that possesses all the desirable elements. Beautifully and healthfully located in the foothills of Middle Georgia in a region where the winter climate is mild yet invigorating. Fifty-two acres in campus. Atmosphere of Christian culture and refinement.

Four years collegiate course leading to A. B. degree. Foremost American and European institutions represented on faculty.

Full departments of Music, Art, Expression, Languages, Science, Household Economics and Preparatory. Gymnasium with tennis, basketball, etc.

Attractive Booklet upon Request.

C. H. S. JACKSON, A. M., LL. D., *President.*

Forsyth Georgia

BESSIE TIFT COLLEGE

SHORTER COLLEGE

A High Grade Institution For Young Women

Beautifully located near the mountains in the most healthful section of the South—not a death in the College during the forty years of its existence. Every convenience of modern home. Only two girls to a room, with large study between every two rooms. Every building of re-enforced concrete, absolutely fire-proof, thoroughly modern. Five of the 18 buildings planned just completed, 155 acres in grounds and campus. Faculty chosen from finest American and European Universities. Full Literary Course leading to A. B. degree; excellent advantages in Music, Art, Expression. Special attention to physical development.

Catalog on request.

Box 30, Rome, Ga.

Brenau COLLEGE-CONSERVATORY

Imbued with the spirit of the Old South, alive with the progress of the New South, Brenau offers unsurpassed advantages for advanced study in Literature, Art, Expression, Music and Domestic Science. Its equipment is the most elegant and extensive in the South. The faculty is composed of specialists and its patronage is drawn from 28 states and abroad. The cost is most moderate when the advantages offered are considered.

Write today for beautifully illustrated catalog and full information. (3)

Address

BRENAU, Box 15 GAINESVILLE, GA.

BRENAU COLLEGE-CONSERVATORY

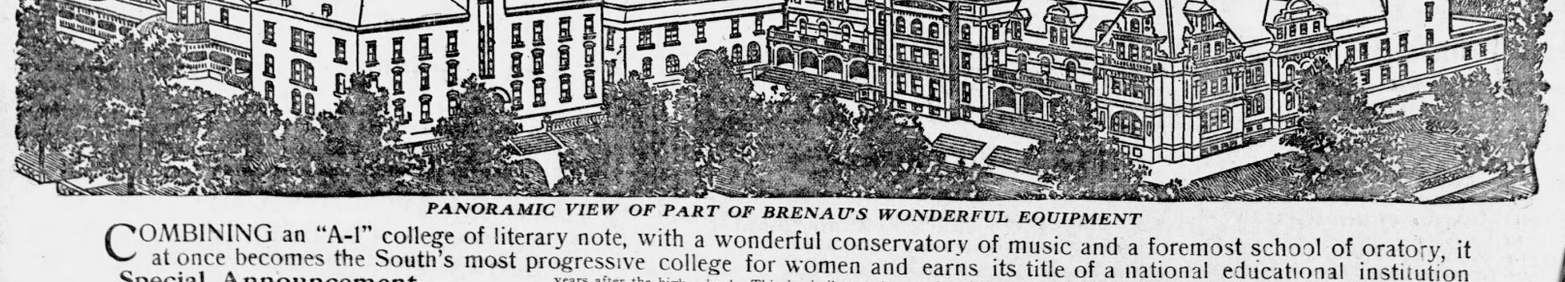

PANORAMIC VIEW OF PART OF BRENAU'S WONDERFUL EQUIPMENT

COMBINING an "A-1" college of literary note, with a wonderful conservatory of music and a foremost school of oratory, it at once becomes the South's most progressive college for women and earns its title of a national educational institution

Special Announcement

The course of study of Brenau has recently been revised in accordance with standards of foremost American universities and colleges. Hereafter the degree of A. B. will be the only degree granted. The requirements for admission to Freshman class are fourteen units.

Two-Year Courses

For the benefit of many girls who can remain in college only two years, courses are arranged so that diploma may be received and the title of Associate in Arts conferred at the end of two years after the high school. This is similar to the practice of the University of Chicago.

Preparatory Courses

Courses equivalent to the work of a first-class high school are offered and provision is made to receive pupils as young as fourteen years of age.

Music, Oratory, Art, Domestic Science

These subjects are especially suited to the needs of the average woman, and may be offered at Brenau as electives for the A. B. degree. Diplomas in each of these subjects are also offered.

Brenau has no competitors in the South in these special courses, and the demand for teachers who are graduates of Brenau is far greater than can be supplied.

The next term begins Sept. 11. Only a few places are still open.

New Book Ready

A beautiful new book, entitled "Brenau Girl," has just been published. It is sent free upon request.

Address,

H. J. Pearce or T. J. Simmons, Presidents

Brenau, Box 15, Gainesville, Ga.

News of Women and Society

Morning Bridge For Miss Woolfork

Mrs. Virginius Hitt will entertain at a bridge luncheon Friday in honor of her guest, Miss Woolfork, of New York, about twelve members of the unmarried set to be invited to meet the attractive young visitor.

Little Miss Brown to Give Afternoon Party

Little Miss Maria Brown will entertain at a birthday party Saturday afternoon at the home of her parents in Ansley park.

The young hostess will be assisted in entertaining by her mother, Mrs. A. Ten Eyck Brown, and her sister, Miss Frances Brown.

Miss Morgan's Guests

Miss Elizabeth Morgan's tea to Mrs. Frampton Ellis will be one of the delightful small events of Friday afternoon at the Piedmont club, the guests to include a number of the married friends of the young honor guest and the girls who were attendants at her recent marriage.

The party will include Miss Carolyn King, Miss Mary Brown, Mrs. W. H. Rhett, Mrs. John Oliver, Mrs. Prioleau Ellis, Mrs. W. A. Speer and Mrs. Thomas Morgan.

To Visitors

Miss Lillian Daley was hostess at a 4 o'clock tea Tuesday at the Georgian Terrace in compliment to Miss Louise Warren and Miss Julia Warren, of Louisville, Ga., and to Miss Madeline Adline of Savannah.

Miss Bessie Small and Miss Lucile Daley completed the party.

Picnic Party to Miss Dean

A number of young men will give a picnic party Thursday afternoon at East Lake in compliment to Miss Carol Dean of Gainesville, the guest of Miss Mary Lucy Turner.

Marriage of Miss Ellen Smathers and Mr. Clough

Atlanta friends will be interested to learn of the marriage of Miss Ellen Wright Smathers, of Asheville, N. C., and Mr. Addison Clough, of Oregon.

The wedding took place Saturday morning in Asheville at the home of the bride's parents, Mr. and Mrs. George B. Smathers, and immediately after the ceremony Mr. and Mrs. Clough left for oPrtland, Oregon.

The bride is pleasantly remembered in Atlanta, having been the guest of Miss Emma Kate Amorous.

The announcement of the marriage is a surprise to many, though her friends understood that the wedding was to take place in the fall.

Miss Amorous was to have been an attendant, butthe plans for the wedding were esuddenly changed.

Mrs. Clough is much admired, both in Atlanta and Asheville, and her friends regret that her marriage takes her so far away.

To Mrs. Ellis

Miss Mary Brown entertained this afternoon at a swimming party at the Capital City Country club in honor of Mrs. Frampton Ellis.

Swimming followed the motor ride to the club, and afterward tea was served from a prettily decorated table on the broad veranda overlooking the lake.

Fourteen guests were invited to meet Mrs. Ellis.

Birthday Party

Wade Hampton Everhart, the young son of Mr. and Mrs. Laurence Everhart, of Decatur, celebrated his ninth birthday Saturday, August 9, with a pretty party.

Assisting Mrs. Everhart in providing entertainment for the children were Mrs. Frank Powell, Miss Estelle Daughtry, Mrs. J. G. Addy, Miss Ethel Cassin, Mis Adelaide Everhart, Mrs. Beverly Barrett and Misses Carrie and Myrtice Brown. Miss Sarah P. Montgomery served lemonade to the children.

Various games were played and a fish pond was one of the most enjoyable features. Each child was presented with a toy of some kind as a favor. Toward evening several large tissue paper balloons were sent up.

The decorations were in blue and pink and the colors were carried out in the ice cream and cake and candies. The large dining room table was decorated prettily with ferns and asparagus, and in the center was a large mirror to represent water, on which were celluloid swans, ducks and fish.

The guests included Norma Bates, Fannie Brown, Ruth, Marian and Grace Jackson, Dorothy Weekes, Marian Weekes, Elizabeth and Marian Hodges, Rachel Maddox, Eugenia Cunningham, Elizabeth, Susan and Frances Gardner, Alice, Katfe Hazel and Doris Houston, Elizabeth Goldsmith, Margaret and Louise Perry, Henrietta Fulton, Martha Morgan, Dorothy Duggan, Dorothy and Margaret Dabney, Runa Erwin, Caroline Montgomery, Lucile Hammond, Bessie Allen, Mary Rowland, Dorothy Ansley, Margaret Belle Pecot, Mary Askew, Katherine Palmer, Margaret Rusk, Patricia Saunders, Katherine Glenn, Laura Barrett, Caroline McKinney, Nasher Fulton, Henry Morgan, Marion Powell, Paul Smith, Mayson Neel, John Glenn, Warren and Martin Maddox, Ira Hardin, James Mayson, Tom and Charles Vischer, Byron Brigman, R. J. Freeman, Jr., Robert Kerr, Leon and John Weekes, Donald Hastings, Theo Brown, Harold Green, Charles Bothwell, John and Jean Martinelrre, Will, Vess and Herndon Morgan, David and Hamilton Ansley, John Stone, Edward Pecot, Morgan and Chase Van Valkenburg, Bunnough Cole, Robert Palmer, Anthony Addy, Will Bodenhamer, Franklin Bodenhamer, Harold Rusk, Arthur Ruge, Macklin Askew, Fraser Wilson, Tom Alexander and Franklin Chambers.

For a Bride-Elect

The Misses Thomas entertained one afternoon recently at an anagram party, in honor of their sister, Miss Eva Thomas, whose marriage will take place the 16th.

Those present were Miss Sadie Chambers, Mrs. Mary Elliott, Miss Jennie May Sloan, Mrs. C. J. Cofer, Misses Ruby and Vivian Bowie, Miss Amy Hearn, Misses Alma and Agnes Jamison, Miss Claire Denton, Miss Sadie Tutwiler, Miss Helena Douglas, Misses Bessie and Caroline Campbell, Miss Emma Kate Thomason, Mrs. Bessie Hart, Mrs. Morris Croft, Miss Grace Hengee, Miss Bertha Moss and the Misses Thomas.

Mrs. C. J. Cofer entertained for Miss Thomas at a miscellaneous shower this afternoon.

Old Ladies Entertained

The old ladies of the Home for Old Women at 61 West End avenue were entertained recently by the Junior Y. W. A. of the West End Baptist church and the Philathea class of College Park Baptist church. Each had an interesting program, which was followed by refreshments.

SOUTH GEORGIA MATRON

MRS. KEITH CARSON, OF TIFTON.

One of the beautiful women of south Georgia. She visited recently in Birmingham, where she was much entertained, and will leave soon for Wrightsville Beach and the North Carolina mountains.

Swimming Party And Buffet Supper

A delightful event of last evening was the swimming party and buffet supper given by Mr. and Mrs. Frank Adair.

The guests were invited for half-past 7 o'clock, a dip in the pool of Mr. and Mrs. Forrest Adair's home being followed later in the evening by the supper, served at the lovely home of the hosts.

Mrs. Adair was a charming hostess wearing a gown of cream white chiffon with an overdrapery of gentian blue chiffon, the corsage finished with a wide girdle of blue finished with sash ends combining the blue and cream chiffon.

Supper was served in the dining room from a long table beautiful with silver vases filled with asters, the soft pinks and mauves of the flowers harmonizing with the fruit which filled a tall silver stand in the center of the table.

The sun parlor was attractive with ferns and palms, the tinkle of the fountain adding to the refreshingly cool effect.

In the library gladioli were used, and throughout the other rooms of the lovely home summer flowers added their color and fragrance.

Among the guest's entertained were Mr. and Mrs. Jerome Simmons, Jr., Mr. and Mrs. John E. Murphy, Mr. and Mrs. James L. Dickey, Mr. and Mrs. John K. Ottley, Mr. and Mrs. Hughes Spalding, Mr. and Mrs. Alex Smith, Jr., Mr. and Mrs. Charles Hopkins, Jr., Mr. and Mrs. Ronald Ransom, Dr. and Mrs. R. T. Dorsey, Dr. and Mrs. William Shallenberger, Mr. and Mrs. Mitchell King, Mr. and Mrs. John Kiser, Mr. and Mrs. George Adair, Dr. and Mrs. Charles Remsen, Mr. and Mrs. William H. Kiser, Mr. and Mrs. F. E. Kneip, Mr and Mrs. Carroll Payne,. Miss Leona Ladson, Miss Isabelle Kuhrt, Miss Ruth Stallings, Miss Nell Prince, Miss Constance Knowles, Miss Sarah Rawson, Miss Julia Murphy, Miss Jennie D. Harris, Miss Helen Hobbs, Miss Marlof Acheson, Mr. Jesse Draper, Mr. Lynn Werner, Dr. J. D. Osborne, Mr. Marion Smith, Mr. James Alexander, Mr. Eugene Haynes, Mr. Milton Dargan, Jr., Mr. Nell Reed, Mr. Clarence Knowles, Mr. Edward Gay, Jr., Mr. William Dickey and others.

Philips-Pace

Mr. and Mrs. Arthur Jefferson Phillips, of Portsmouth, have announced the engagement of their daughter, Caroline Jennings, and Mr. Jesse Leon Pace, of Augusta.

The wedding will take place on September 3, at the beautiful summer home of Mr. and Mrs. Phillips, at Willoughby Beach, opposite Old Point Comfort.

Miss Phillips is one of the loveliest and most accomplished young women in Portsmouth society. She is a typical Virginia girl, and since her debut has been one of the most admired members of her set.

The wedding will be one of the most fashionable events of the early autumn.

To Sewing Club

Miss Gracie Veltre entertained the Sewin gclub Monday afternoon from 3 to 6 o'clock at her home, 351 Ponce de Leon avenue.

Refreshments were served. Afterwards music was rendered by several of the young folks present.

The next meeting of the club will be with Miss Marion Kent on oPnce de Leon avenue.

Announcements

WOMAN'S AUXILIARY R. M. A.

Owing to the illness of the hostess for August, the Woman's Auxiliary to the R. M. A. has been called off until the regular meeting in September.

MRS. H. A. SIGMAN, Secretary.

W. C. T. U. MEETING

The Piedmont Temperance Union will meet Thursday afternoon, at 4 o'clock, in the Carnegie library.

Mother Goose Pantomime to Be Interesting Event

Half a hundred of Druid Hills' prettiest children will take part in spectacular conceptions of Mother Goose characters when a beautiful series of pantomimes is presented in the big Sunday school rooms of the Druid Hills Methodist church at 8 o'clock Thursday evening.

One of the most striking features will be an artistic conception of the great shoe in which the old woman who had so many children she "didn't know what to do" put all her "kiddies." There will be a real shoe big enough to house a score or more happy little girls and boys.

The pantomimes also will introduce some of the youngest "actors" that have appeared "unassisted" on the Atlanta stage when three little fellows, the oldest being just two years old, will toddle onto the stage and "Patty cake, patty cake," like the proverbial baker's man. These, of course, will be the tiniest to take part.

One of the most beautiful of the pantomimes will be that portraying "Mary's garden." Little maids will be dressed in a realistic manner to represent the poppies, violets, daffodils and other flowers of the garden.

Although it takes only a little more than an hour to present the entire series of pantimimes, nearly all of the familiar characters of Mother Goose will be shown. "Little Miss Muffet" will sit on the tuffet and run from the big spider at just the right moment. "Little Boy Blue" will be there with his horn; and "Old Mother Hubbard" and her dog—a real dog, too—and "Little Jack Horner," who'll pull out a plum from a real pie—all will be there.

Another of the most artistic and complete of the pantomimes will be that of "Four and twenty blackbirds baked in a pie." There will be a great pie out of which the birds will stick their heads when the crust is broken.

The advance sale indicates that the children will be greeted by a record-breaking audience. The Sunday school rooms, at the corner of Blue Ridge and Seminole avenues, are commodious, however, and there will be an abundance of comfortable seats for all who wish to attend.

The big stage constructed especially for the occasion already is complete, and the vari-colored costumes of the children with the elaborate properties, will make a wonderfully beautiful and artistic exhibition.

To Miss Specht

Mrs. William Stewart and Miss Emily Stewart were hostesses at an afternoon party Monday for Miss Fannie Mae Specht, whose marriage will take place this week.

Mrs. Thomas Stewart and Mrs. Robert Bruce Morrison assisted in entertaining.

Those present were Mrs. Andrews, Mrs. Specht, Mrs. Berlingham, Mrs. Flowers, Mrs. Flury, Mrs. Ritchie, Miss Sewell, Miss George, Miss Carpenter, Miss Miller, Miss Culberson, Miss Thomas, Miss Nance, Mrs. Andrew Stewart and Misses Pauline and Lucile Specht.

Mrs. Hilton Entertains

Mrs. Harold Hilton entertained at an informal bridge tea this afternoon in compliment to her guest, Miss Lelia Daley, of Texas; to Miss Genevieve Gresham, of Portsmouth, Va., and to Mrs. Fennell, of Fort Oglethorpe, the guest of Mrs. J. C. Peavy.

Pink and white roses formed the decorations for the house.

Correspondence cards were the prizes for th ehonor guests and the bridge prizes were white and gold china.

Sixteen friends wer einvited.

HID

The Touch of Refinement.
Positively No Odor from Perspiration.
25c
All Jacobs' Stores

TENTS AND AWNINGS

Prompt Service
ATLANTA TENT AND AWNING CO.
134 Marietta St. Main 3724

Proper Thing Now Is to Peel Off Soiled Skin

(From Beauty's Mirror.)

Those who abhor sticky, greasy, shiny, streaked complexions should religiously avoid creams, powders and rouges these heated days. There's no need for them, anyway, since the virtues of mercolized wax have become known. No amount of perspiration will produce any evidence that you've been using the wax. As it is applied at bedtime and washed off in the morning, the complexion never looks like a make-up. Mercolized wax gradually takes off a bad complexion, instead of adding anything to make it worse. It has none of the disadvantages of cosmetics and accomplishes much more in keeping the complexion beautifully white, satiny and youthful. Just get an ounce of it at your druggist's and see what a few days' treatment will do. Use like cold cream.

Another effective summer treatment—heat tending to cause wrinkles and flabbiness—is a skin-tightener made by dissolving 1 oz. powdered saxolite in 1-2 pt. witch hazel. Its use (as a face bath) leaves no trace.—(Advt.)

Davison-Paxon-Stokes Co.

Girls are Busy Already With Their School Wardrobes

Here are New and Inexpensive Undermuslins Specially Priced for Thursday

Forehanded girls have their undermuslins chosen and in readiness, some time before the day of departure for school, and for these "wise ones" we have amply provided.

The muslins are here in charming array. Plenty of efficient and courteous peope to serve you, and there is a silent salesperson, unseen, in every garment, so that a purchaser of clear vision need only look them over to see many a good reason for buying.

It is merely a question of picking out the size and there are sizes for all, kinds, too, to please even the most exacting of feminine taste.

But note how they are priced for Thursday:

79c for $1.00 and $1.25 Gowns.
79c for $1.25 Combinations.
$1.00 for Dainty, New "Teddy Bears."
$1.00 for New Straight Line Petticoats.
$1.00 for New and Pretty Princess Slips.
59c for $1.00 to $1.50 Drawers.

(Undermuslin Section, Third Floor.)

Ideal Confections

The rich, rare flavor and absolute purity of Nunnally's Candies make them the most delectable of all confections. They are made of the finest material, carefully packed in individual cups and sealed in air tight packages. Each piece retains its own delicate flavor as it melts away in the mouth. "It's a treat to eat"

Nunnally's

33 Peachtree 103 Peachtree
34 Whitehall Street

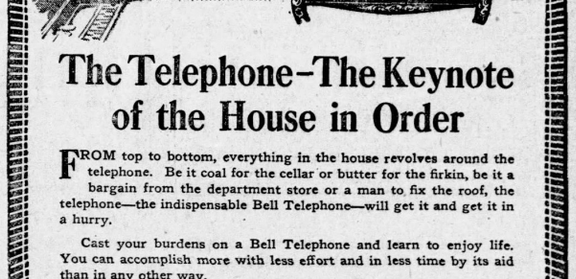

The Telephone—The Keynote of the House in Order

FROM top to bottom, everything in the house revolves around the telephone. Be it coal for the cellar or butter for the firkin, be it a bargain from the department store or a man to fix the roof, the telephone—the indispensable Bell Telephone—will get it and get it in a hurry.

Cast your burdens on a Bell Telephone and learn to enjoy life. You can accomplish more with less effort and in less time by its aid than in any other way.

Have a telephone in YOUR home. Call the Business Office to-day.

Southern Bell Telephone and Telegraph Company

Washington Seminary

ITS BOARDING DEPARTMENT

In the formative period of the life of girls who are are away from home at school, proper home influences must be exerted in the school. To meet this need, Washington Seminary, Atlanta, maintains a strictly limited boarding department for girls from thirteen to twenty years of age.

It provides for them an elegant home, as beautiful in all its appointments as the most expensive private residences. The rooms are large, nicely furnished, and almost all have private baths connecting.

Students and teachers live together as a family, under a family method of government, and the faculty is thus able to exercise a careful oversight of all the girls' interests—health, amusements, studies, and moral training.

Illustrated catalogue and full information may be had on application to L. D. & E. B. Scott, Principals, 1374 Peachtree Road, or phone Ivy 5672-J.

SESSION OPENS SEPT. 11, 1913

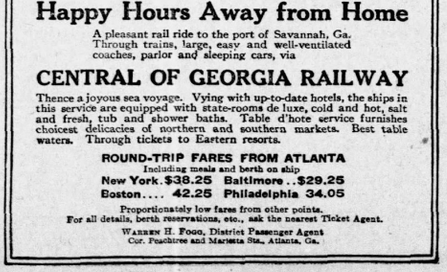

Happy Hours Away from Home

A pleasant rail ride to the port of Savannah, Ga. Through trains, large, easy and well-ventilated coaches, parlor and sleeping cars, via

CENTRAL OF GEORGIA RAILWAY

Thence a joyous sea voyage. Vying with up-to-date hotels, the ships in this service are equipped with state-rooms de luxe, cold and hot, salt and fresh, tub and shower baths. Table d'hote service furnishes choicest delicacies of northern and southern markets. Best table waters. Through tickets to Eastern resorts.

ROUND-TRIP FARES FROM ATLANTA
Including meals and berth on ship
New York..$38.25 Baltimore..$29.25
Boston.... 42.25 Philadelphia 34.05

Proportionately low fares from other points.
For all details, berth reservations, etc., ask the nearest Ticket Agent.

WARREN H. FOGG, District Passenger Agent
Cor. Peachtree and Marietta Sts., Atlanta, Ga.

THE EVENING STORY

(Copyright, 1913, by W. Werner.)

A PEARL PIN

It is almost the very minute of closing time and Hilda was flurried by *the two insistent customers who demanded* attention at the same time. For an hour a stout, important woman in green broadcloth and sealskin had wavered between two expensive pearl brooches. Then a thin young fellow in a low visored cap had rushed up for collar buttons. He didn't care what kind nor price so long as he got them quickly. The other salesgirls already had tossed black sateen aprons to the shelves behind the counter and were filing to the time clock. The cashier in the booth above was anxious to get away. She hastily wrapped up the two small articles, tossed them and the change to Hilda and scooted. Hilda passed them over to the impatient customers, then hurried out.

Two minutes later, when she was hurrying out herself, she had a sudden fear that the package handed to the man had not been flat, as though it held a card of collar buttons. She shivered, but it was too late then to make sure. *And she tried to persuade* herself that she merely was imagining trouble, a habit that she had acquired lately. She ate dinner in the small cafe near her rooming house without much appetite. It was not a pleasant cafe, but it was near by and cheap, two items that counted heavily when a girl was tired out at night and only able to spend a certain sum for a meal, no matter what her appetite or fancy.

Afterward she mended stockings and waists in the small room that she shared with a girl who worked at a telephone exchange. Edith worked nights and slept days, so the arrangement was convenient for both.

But this night Edith was not working. She had a day shift for a while. She was a tall, rather flashy girl. Hilda, of a demurer type, liked her and disapproved of her.

"I was going to a dance tonight," Edith yawned. "But Alf—he's a ninth cousin—was called out of town. You could have gone along."

Hilda shook her head. She liked Edith, but she didn't like the style of young men whom Edith affected. Mostly loud, with a free and easy address

IT HAD BEEN HARD ENOUGH LIVING ON HER SALARY.

toat made her uncomfortable. Besides she had no clothes that by any ingenuity could be made suitable for a dance. Black serge skirts and plain shirt waists were all that her *salary yielded*, and even those took careful planning.

In the morning she awoke with a vague sense of something uncomfortable hanging over her, but she did not remember until she had punched the time clock and picked up the checkbook. And then she was too busy arranging stock and dusting the counters for an hour to worry.

But at 10 o'clock she looked up to see an angry woman in green broadcloth hurrying toward her and her heart nearly stopped beating. The brooch was worth $18.

The woman flung a card of collar buttons at her. "Such *carelessness!*" she stormed. "And I particularly wanted that pin to wear to a reception last evening! Give me my money back."

Hilda's eyes widened with apprehension, but there was nothing to do but call a floor manager and report it. Herrimon was not a good-natured man, and *this morning he happened* to be in a worse humor than usual. His heavy eyebrows drew together till they made a ridge of wrath. His full lips pursed together unpleasantly. "Give her another brooch of the *same kind*," he coldly ordered Hilda.

"Indeed, not!" stormed the woman. "I bought that to wear last night. Now, I want the money."

"Very well," said Herrimon. He took her around to the chief cashier and made out a slip of credit entitling her to the money. Then he returned to Hilda, who stammeringly tried to explain how she had made the mistake. But there was really no explanation. She stammmered into abashed silence before his scornful eyes.

"We can't afford to lose over employes' unmitigated carelessness," he said, coldly. "We expect you to make up the $18, unless the other customer returns the pin, which is very improbable. You better go up to the main office and arrange the matter."

The other girls listened in awed sympathy. Strictly speaking, it was carelessness. But each one had a dread vision of the same mistake occurring to herself. One could never tell what would happen.

In the main office they allowed Hilda a month to make up the cost of the pin. She came down dazed. It had been hard enough living on her salary. This would be almost impossible.

"Maybe the fellow that got it will come back," the other girls tried to comfort her.

"Maybe," she agreed drearily, but she had a grim conviction that he would not. She remembered him fairly well. He was young, with shrewd black eyes and a thin olive face. And he had smiled pleasantly when he asked her to hurry. She would know him again.

He did not come back. Hilda's face, always delicate and white, grew drawn. Edith would have loaned her the money in a minute, but Edith had had troubles, had been out of work for two weeks, and had a doctor to pay. Hilda's parents were dead. She had been the only child. There was no one to whom she could go. Herrimon glared at her whenever he passed. A black month of the year was coming, when there would be a general laying off. She was pretty sure that her name was slated.

"I wish I could help you," Edith mourned every night. "Gee! It's tough to be poor. But believe me, I plant a dollar a week after t's, instead of letting it trickle. There's that last dress I bought for that dance. And then Alf didn't take me. I could have had that $8. Say, Hilda, Alf wants to meet you. He likes your style. I told him you had gray-blue eyes and black hair. And he got a glimpse of you one night as you passed us on the street.

"WHEN DID YOU GET BACK IN TOWN?"

When he comes back will you go to a show with him and Fred and me?"

Hilda was sitting wearily in the remshackle rocker. At Edith's question she began to cry. "Go to a theatre?" she sobbed. "In a forty-nine-cent shirt waist and a patched black skirt? I wish I was dead! And I'll never get that $18!"

Edith's eyes blurred in sympathy. "I wish—". There was a knock at the *door and she said*: "Come in."

Hilda did not look up. She supposed that it was the girl who had the next room. She was a pretty gay little thing, whose excellent salary as stenographer in a bank made their own seem less.

"Alf!" cried Edith gayly. "When did you get back in town? And how's the *folks out in Nebraska?*"

"Fine," he answered.

Hilda was furious. With her red eyes and mussed hair! She acknowledged the introduction without raising her eyes.

Alf delivered a cake and some jelly that Edith's aunt had sent her. And then he said abruptly: "I got hold of *something the night I left here that I* don't know how to get rid of. So I came around to see if you could tell me. I was in an awful rush, and my last collar button broke."

Hilda looked up and recognized him. "Then it was you!" she cried.

"And it was you!" he replied in turn. He pulled out the pearl pin with a laugh. "I never looked at the package till I was on the train. Just shoved it into my pocket. And then, to save my life, I couldn't remember what store I had been in. You know all those department stores in a row look alike to a fellow. I've been to two this afternoon and no one seemed to remember. And I felt like an idiot going around trying to find the owner."

"What luck!" cried Edith. "Now, Hilda, you can throw it at Herrimon. Old beast! Anyway, it never cost the store $18."

"Was there trouble?" Alf asked gravely.

"Trouble!" And Edith volubly told him.

But Hilda didn't take the pin back. Alf insisted upon paying for it. He said he wanted to keep it. And three months later he had persuaded her to accept it along with a ring.

Marshallvile Social News

MARSHALLVILLE.—Mrs. Hoke Taylor and children, of Macon, are with Mrs. H. W. Taylor.

Mrs. C. E. Durden and children, of Tifton, are with Mrs. Miles Patrick.

Miss Carrie Riley, of Fort Valley, is with Mrs. Dora Frederick.

Mr. and Mrs. Jerome Massee have gone to Hot Springs.

Miss Willie Johnson has returned from visits to Montezuma and Oglethorpe.

Mrs. Frank Murph spent several days last week in Atlanta.

Mr. and Mrs. Harman Crocker have moved to Sandersville.

Mrs. R. T. Taylor and Miss Mabel Massee were recent guests of Mrs. Harry Griffin in Savannah.

Misses Elizabeth, Pearl and Ruth Moncrief have gone to Atlanta.

Marshallville's latest representatives at Mineral Springs were Mr. and Mrs. J. R. Haslam, Dr. and Mrs. Walter P. Beall, Mr. and Mrs. Rowe Frederick, Mr. and Mrs. Felder Frederick, Misses Philip, Edward, Harmon, Felder and Clare Frederick, Misses Bessie Boston, *Paulin Coffee and Lucy Frederick.*

Miss Olive Hardaway, of Opelika, has been visiting Mrs. Burke Baldwin. Misses Emily Lumpkin of Lafayette, and Stella Black of Clearwater, have been with Mrs. Frank Murph.

Mrs. Harman Crocker has returned from a visit to her parents, Mr. and Mrs. C. A. Gatewood, Canon, Ga.

Mrs. Clarence Niles, Mrs. Hollis Fort and children, of Americus, were recent guests of Miss Mary Niles.

Mrs. Pat Baldwin entertained a spend-the-day arty in honor of her visitors, Those Davis and Augusta Mann, of Perry. Those invited were Misses Lucile Phillips, Lillian Goodman, Leola Lee, Miriam Martin, Jennie Lou Jones, Dorothy Richards.

Miss Stella Black, of Clearwater, has gone to Atlanta, where she will remain a spending the summer.

Miss Bryant Lawrence has been visiting Miss Marian Hollingshead in Atlanta.

Mrs. Philip Timberlake and Miss Marian Timberlake were guests last week of Mrs. Lavender, in Montezuma.

Mrs. Ben Moore and children came from Montezuma last week to visit Mrs. P. R. Timberlake.

Mr. and Mrs. S. M. Timberlake are spending a month at Mineral Springs.

Misses Lyda and Ella Clarke, of Montezuma, have been guests of relatives.

Miss Louise Davis, of Perry, was the honor guest at a barbecue given last week by Mr. McGehee Slappey.

Messrs. William Massee, Bennie B., Frederick and James Johnson were guests at a barbecue Tuesday evening on the Haslam plantation, complimentary to their visiting guests of Miss Eliza Cater.

Misses Mary Walton Little, Milledgeville, and Clara McGehee, Macon, are guests of Mrs. C. J. Goodwin.

Mrs. A. J. Hamilton entertained a spend-the-day party at her suburban home on Friday.

Miss Susie Martin is in Vidalia, Ga., Miss Ware, in Atlanta; Mrs. John S. Murph, in Jacksonville, Fla.; D. Collins, Elkin, Mr. and Mrs. J. W. Frederick, Mrs. J. A. Edwards and Mrs. D. B. Goodwin, in Asheville, N. C.

SPOTLESS CLEANSER 5c

in the big-economy can cleans every room in the house—works *like a flash.* Good for painted woodwork, marble and tile. It takes the last speck from the linoleum, and keeps your bath tub snowy white.

Made good by THE REYNOLDS CORPORATION Bristol, Tenn.-Va.

LITTLE STORIES FOR BED TIME

By Thornton W. Burgess

(Copyright, 1913, by J. G. Lloyd.)

All the time Sammy Jay was sulking *in the thick hemlock tree in the* Green Forest and working himself into a great rage at the thought that he should be blamed for something which he hadn't done, Chatterer the Red Squirrel was chuckling to himself in a hollow chestnut tree not far away. It was a wicked chuckle, that chuckle of Chatterer. *You see he was the real thief.* It was he who had found the home of Drummer the Woodpecker and from it twice stolen a beautiful white egg. Then as if that were not bad enough he had told a wrong story. He had told Drummer that the thief was Sammy Jay.

Now an untruth is bad enough itself, but one untruth usually leads to another and sometimes to deeds that are even worse. It was so with Chatterer. He wasn't satisfied with telling Drummer that Sammy Jay was the thief. No, sir, he wasn't satisfied with that. As soon as he saw that Drummer believed him he began to plan how he could steal again without being found out and put the blame on Sammy Jay. He knew where Sammy Jay lived and he hurried over there when he knew that Sammy was somewhere else. Just as he had hoped, he found a blue and white feather on the ground and with this he scamped home as fast as he could go.

The next morning Chatterer was hiding in the old orchard bright and early. He waited until Mr. and Mrs. Drummer left their home for a few minutes while they got their breakfast. Then, looking this way and that way to make sure that no one saw him, Chatterer whisked into the hollow which was the home of Mr. and Mrs. Drummer, and in a flash was out again with the beautiful white egg which he found there. And what do you think he had left behind him? Why, that blue feather of Sammy Jay's which he had found the day before. Of course when Drummer the Woodpecker came back he saw that feather right away, and of course he was sure then that Sammy Jay was the thief. Just as Chatterer had said. It was then that Drummer had led all the birds of the old orchard in driving Sammy Jay out.

Those stolen eggs had tasted so good to Chatterer that he made up his mind that he must have some more. He felt sure that after being robbed twice Drummer would keep a very close watch, so he must think of some plan to get Drummer and Mrs. Drummer away from their home at the same time. As he sat chuckling wickedly over the trouble he had made for Sammy Jay a new idea came to him. He would send a message to Drummer early the next morning saying that Sammy Jay was in another part of the old orchard and that he was boasting that he wasn't afraid of Drummer the Woodpecker.

"That will start Drumer off in a hurry and I wouldn't be surprised if

MR. AND MRS. DRUMMER LEAVING THEIR HOME.

Mrs. Drummer went, too," thought Chatterer.

So the very next morning Chatterer sent word to Jenny Wren that Sammy Jay was over in the far corner of the old orchard boasting of what he was going to do to Drummer the Woodpecker. Of course Drummer started off in hot haste.

Now it just happened that Sammy Jay did pass through that part of the old orchard at that very time. He was minding his own business when who should come after him shrieking "Thief! Thief!" but Drummer the Woodpecker, and immediately all the other birds in the orchard joined him.

Of course Sammy yelled back at them. No sooner did Mrs. Drummer hear his voice than she left her home unguarded to join in the chase of Sammy Jay. This was Chatterer's chance, and once more he breakfasted on a newly laid egg, while Sammy Jay was being driven back to the Green Forest in disgrace.

Tallulah Falls Social News

TALLULAH FALLS.—One of the prettiest dances of the season was the one given on Tuesday evening in honor of Miss Cromwell, of New Orleans.

Among those present were Misses Cromwell, of New Orleans; Mary Belle Dutton, of Athens; Sarah Goldsmith, of Athens; Louise Strouse, of Atlanta; Messrs. Guy Holmes, of Columbus; George Allen, of Atlanta; Kaplan, of New York, and others.

The dancers were chaperoned by Mr. and Mrs. McKinney, of East Point; Mr. and Mrs. Brotherton, Mr. and Mrs. Cushman, Misses Vardeman Orgain, Fleming Middlebrooks.

Mr. and Mrs. G. R. Riley, of Eatonton, Ga., and Miss Jones, of Milledgeville, were guests at the Cliff house.

Mrs. J. L. McCollum, W. H. Hester and wife, were among the guests of the Cliff house.

Mrs. Cromwell and daughter are spending the

So Soft So Smooth—

It floats in the air—no grit.

Air-Float Talcum Powder

Is guaranteed pure, Costa Rica Castile Soap, White or Flesh Tint. Made only by Talcum Puff Co. Mineral Manufacturers. Bush Terminal Bldg. Brooklyn, N. Y.

Air-Float TRADE MARK

THE DANGER OF TEETHINGTIME

Teething time, the second summer, is the most critical and dangerous period of a baby's life. You must guard its health and life carefully by abating the pain, fretting and feverishness.

Teethina (TEETHING POWDERS)

soothes and relieves the child and makes teething easy

It is the original prescription of Dr. C. J. Moffett, a graduate of Jefferson Medical College, Philadelphia, and was used by him throughout his long practice to ward off and overcome children's diseases and summer complaint, especially during the teething period.

Don't let your baby suffer—use Teethina.

Sold only at druggists for 25 cents

Do not waste us—we fill no orders.

C. J. Moffett Medicine Co. St. Louis, Mo.

WHITE SULPHUR SPRINGS WEST VIRGINIA

Elevation 2000 feet. Picturesque scenery. Always cool. No Flies or Mosquitoes.

Every modern convenience. Ideal for recreation or rest. Mountain Golf, Tennis, Riding, Driving, Motoring, Fishing, Swimming, Dancing. For information address:

GEORGE F. ADAMS, White Sulphur, W. Va.

The present Hotel is now open.

The New Million Dollar GREENBRIER Opens October 1st.

THE Marlborough Blenheim

ATLANTIC CITY, N. J.

Capacity 1100 400 Private Baths

Exquisite refined music every night throughout the year. Two blocks of Ocean Front. Rolling Chairs, Horse-back riding, Golf, Theatres and countless amusements. Finest bathing beach on Atlantic Coast.

Ownership Management JOSIAH WHITE & SONS COMPANY

ATLANTIC CITY.

HOTEL DENNIS

Facing the sea and overlooking the famous Boardwalk. Every room connected with private bath, or hasting hot and cold running water. Capacity 600.

WALTER J. BUZBY.

White Path Hotel and Mineral Springs, White Path, Ga.

Pure air, pure and medicated waters, abundance of shade, charming mountain scenery, invigorating climate, country fare, $7 to $10.50 per week. Booklet free. See Booklet, L. & N. office, 4 Peachtree.

T. H. TABOR, Manager.

PACIFIC COAST Via CANADIAN ROCKIES

Low Round Trip Rates via Canadian Pacific Railway to Pacific Coast

Providing liberal stop-overs. Travel one way through the Canadian Rockies. Luxurious Hotels, Mountain Climbing, Swiss Guides, Fishing and numerous other attractions. Optional to break the rail journey and take C. P. R. Steamers through the Great Lakes. For full details and information, write or call on

W. H. SNELL, Gen'l Agent, 458 Broadway, New York.

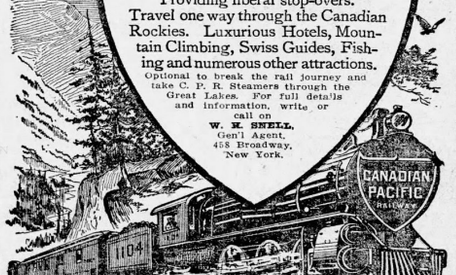

NATIONAL CONSERVATION EXPOSITION

KNOXVILLE TENN

Sept. 1st to Nov. 1st 1913

LOW RATES ON ALL RAILROADS

Southern Railway

PREMIER CARRIER OF THE SOUTH

Offers

Convenient Through and Local Train Service

SLEEPING CARS—DINING CARS

For fares, reservations and other information, write:

JNO. L. MEEK, A. G. P. A., Atlanta, Ga.

R. L. BAYLOR, D. P. A., Atlanta, Ga.

Eat This Food During Summer

Be careful what you eat during hot weather. What you need is food that nourishes *but does not heat* the body.

Faust Spaghetti fits right into that class. It is a high gluten food—a bone, muscle and flesh former—but contains practically no fat, therefore cannot heat the body.

FAUST SPAGHETTI

makes a savory, appetizing dish. It can be served in a great many ways that appeal to the palate. It is easily prepared—it makes a nutritious, non-heating meal during the summer. Write for free recipe book, "Spaghetti and Its Uses." Faust Spaghetti put up in air-tight, moisture-proof packages.

At your grocer's—5c and 10c packages

MAULL BROS., St. Louis, Mo.

KODAKS EASTMANS PREMOS HAWKEYES

Firstclass Finishing and Enlarging. A complete stock films, plates, papers, chemicals, etc. Special Mail Order Dept. for out-of-town customers. Send for Catalogue and Price List.

A. K. HAWKES CO.—Kodak Dept.

14 Whitehall Street ATLANTA, GA.

Mail Your Films to Us

For developing. We are film specialists with the largest laboratory in the south. All prints made on Price Winning Crko Paper. All roll films developed FREE, no matter where purchased. Brownie Prints, 3 cents each. Write for descriptive Camera Catalogue J. Prices $2.00 to $85.00. Use that fast Anaco film; fits any camera or kodak; costs no more, but also gives true color values. Mail Order Department.

E. H. CONE, Inc., 2 Stores, Atlanta, Ga.

Notice of Sales of Unclaimed Freight.

Western & Atlantic Railroad

The following unclaimed freight remaining on hand six months, one day and longer, addressed to consignees in Atlanta, and other cities and towns in the state of Georgia, will be sold for cash to the highest bidder at Public Auction in the Freight Depot of the Western and Atlantic railroad at the foot of Spring street, Atlanta, Ga., Thursday, September 4, 1913, unless said freight is called for, charges paid and property moved before date of sale. Sale will begin at 10 a. m. and continue until property is disposed of:

Mrs. K. T. Wilson, 1 bx.; J. W. Boone, 1 bx.; King Hdw. Company, 2 crt stoves; International Harvester Company, 1 bx; J. W. A. Spier & Co., Griffin, Ga., 1 bx overalls; R. L. Adams, 1 crt empty cans; Swift & Company, 1 bx; Kirkpatrick Hdw. Co., 1 bundle rims; Chamberlin-Johnson-DuBose Co., 1 brl brls; C. C. Co., 1 brl twine; C. D. Kenney, 1 brl crockery; The Gem, 1 cs; Pittsburgh Plate Glass Co., 1 box.; Western Electric Co., 1 bx.; Southern Spring Bed Co., 1 bundle rails; Fred Brown, 1 bundle bed rails; Miss A. E. Brown, 1 bx hh goods; Atlanta Mfg. Co., 1 elevator boot; Fostoria Incandescent Lamp Co., 1 crt carbons; Corbin Garage Co., 1 bx books; Nalton Laboratory, 1 bx; Corbin Garage Co., 1 brl brake; Avery & Co., 2 pulleys; V. D. Jenkins, 1 cs. medicine; Southern School Book Depository, 1 bx books; E. Van Winkle Gin and Mchy Co., 12 pcs, 10 bundles and 1 sx cstgs; E. Van Winkle Gin and Mchy Co., 2 pcs, 1 bdl and 1 sx cstgs; Central Picture Co., 1 cs picture frames; Henry Nyberg, 1 cs company; Atl-Sou Company, 2 cs drugs; Meckle Crawford Construction Co., 10 duplex hangers; Wiley Mfg. Co., 1 bx drugs; Western Electric Co., 1 bx; Beck & Gregg Hdw. Co., 1 bx; J. M. Alexander, 2 bars steel; Mattie Crumwell, 1 pr bed rails; Atlanta Mfg. & Sup. Co., 1 cs. mchy; Lowry Supply Co., 1 closet tank; Ga. Mfg. Co., 1 cs. Fairbanks Co., 2 bxs; Southern Saw & Mchy Co., 1 board of saws; Carolina-Portland Cement Co., 1 bundle bbr; Norton Grinding & Supply Co., 1 bar pipe fittings; Henry Nyberg, 1 gas engine; E. L. Bruce & Co., 2 bxs hats; Brobeck Heating Co., 1 crt galv iron; Gresham Mfg. Co., 1 bx article; Ved Lyle, 1 galv tank; H. H. Williams, 1 bx brick; Pain & Stamps, 1 box soap powders; Piedmont Candy Co., 32 cs ice cream cones; J. W. Lawton, 1 bdl., 1 crt.; Nti. Assurance Co., 1 bx stationery; Atlanta Paper Co., 1 bdle coupling gaps; 1 bdl pap bxs; Dixie Sales Co., 3 cs. grease; Arlington Art Glass Co., 1 cs HR glass; Peoples Portrait & Frame Co., 1 pc picture stamps; J. M. Young, 1 crt fire extinguishers; Western Electric Co., 1 bx; Guarantee Fire Proof Co., 1 bx; Perkins-Goodwin Co., 1 bdle burlap bags; Anderson Hdw. Co., 1 bdl shovels; Easonsky Sales Co., 2 cs fillers; Dahl- Punctureless Tire Co., 2 bxs fillers; Wm. S. Carter, 1 bx soap; Capt City Bottling Wks, 1 bx liquid ext; O. N. Hill, 1 bdl bumper; G. O. Plaster Co., 1 sx graphite; Hardy Thar, 1 bx; E. E. Watson, 2 cs suspenders; Mary Duncan, 1 bx notions; Kelly Bros., 50 cs groceries, 60 cs fruit jars; Posts Pharmacy, 1 cs adv matter; Janie Weatbrook, 2 bxs hh goods; M. R. Bratton, 1 glass tablet; International Portrait & Frame Co., 1 bx M machine, 2 bxs moulding; H. A. Gingery, 2 crt stands; Gilbert McGriff Furniture Co., 1 go-cart; Southern Stove & Sup. Co., 1 crt stoves; S. P. Johnson & Sons, 1 bdl handles; Piedmont Plaster Co., 1 bag sand; Henry C. Grim, 1 bx soap; Perkins-Goodwin Co., 1 bdle empty bags; Perkins-Goodwin Co., 1 burlap bags; Miss Learp Hudson, 1 cs toilet goods; Mrs. S. M. Gibbs, 1 bx soap powders; Manhattan Baby Bath Co., 5 bdls paper bxs; J. H. Womack, 1 cs cloths; Austin Bros., 3 pcs cstgs; Mott & Andrew, 1 bx; M. F. Thon, 1 bx lamps; Blue Seal Ice Cream Co., 2 cts ice cream cones; Mrs. S. M. Ball, 1 bx soap powders; Mrs. John Williams Kent, 1 bx soap powders; Swift & Company Soap Wks, 1 bx soap; Foote & Davies, 1 bx mits; Beck & Gregg Hdw Co., 2 bdls plow points; Maria Jones, 13 pkgs hh goods; P. A. Baker, 1 table; Corbin Garage Co., 1 roll tank; Frank E. Block Co., 1 bx; also to be sold at same time and place, about 200 other packages of various description.

W. S. RICHARDSON, Freight Agent.

Stores Used to Think August A Dull Month!

Now they sell more furniture and other household goods in August than any month of the year!

Every merchant knew that furniture could be bought at lower prices for August selling because it is bought in dull times.

But they didn't think it could be sold until one of their number showed them that advertising would do the trick.

Now August Furniture Sales are a national institution.

If you need furniture or furnishings we especially urge you to read the advertisements now appearing in The Journal. It is the time to buy---at a profit to yourself.

Read what all the merchants have to offer in The Journal during this month.

It will pay you in real dollars and cents just as it is paying your neighbors.

The Atlanta Journal

COVERS DIXIE LIKE THE DEW

A JUNE GRADUATE

MISS EDDIE LEE TERRELL,
The daughter of Mr. and Mrs. L. F. Terrell, and an attractive member of the 1913 class of the Girls' High school.

What Anne Rittenhouse Says

The August sales of white underwear should be taken advantage of by every woman who has the chance within her grasp. The changes have been drastic in this department of women's apparel and it has caused much speculation and discomfort.

It was all very well to insist that if one had full and gathered underwear one would continue to wear it no matter what the fashion, but one has found that such obstinacy worked ill in the long run.

The entire civilized world has come over to narrow clothes; every woman is not pronounced in her adoption who make any pretence of following modern fashions, wear skirts within two yards of the old width.

Under such skirts a full gathered petticoat is not only a waste of material, but it throws the outer skirt out of shape, which is surely not an economy in itself. The full corset covers of other days will not go under the kind of blouses we wear, and a knitted underskirt shows through the transparent materials which makes our homes.

It was all very well to stand out against these definite changes in underwear when the changes in outer wear were not established; the wise woman and the rich woman made lingerie to suit her new clothes, but other women would not do it and insisted that the new fashions in gowns would not last, so they continued to buy the old kind of underwear.

Under Garments Are Slim

There is no doubt that we must wear attenuated lingerie if we are to look well in any of the modern garments. If any woman has a large amount of the old-fashioned kind she must either reshape it or put it up for other days. Both methods are extravagant unless one has idle time and wants to fill it. This refers to recutting the garments; the former method is extravagant because the material is apt to fall apart at the first washing after it has been put up for years.

So if one takes advantage of the August sales one is sure to save money and to have lingerie that will be suitable for next winter's clothes. There is not a sign in the heavens or on the earth beneath that full clothes are to be in fashion in October. They may be. No prophet or son of a prophet can foretell anything about clothes now. But it is reasonably sure that we will continue to be slim and narrow until January, if not longer.

Fewer Garments Needed.

Time was when a woman had to spend twice as much money as now because she wore twice as many garments. Today she wants but few, but those few must be rightly made. Ornamentation is secondary; the primary thing is to have them fit the figure and the clothes worn outside of them.

The manufacturers of underwear waited before changing the cut, but now we have placed before us a large variety and assortment of garments that suit every figure and do not make a bulge beneath the slim transparent gown of the day.

If one can afford the use of Italian silk one will find it an admirable investment. Those who wear union suits in the cold weather will find that the heavy quality of silk gives all the warmth they need and wears for ever and a day.

The same is true of the silk knickerbockers which are worn outside of the corset as a substitute for a petticoat under a linen gown.

It is interesting that in this day of narrow silhouettes and the most clinging and thinnest of underwear, the drapery about the hips should be getting bigger and bigger. The stiff, outstanding tunic which makes the hips look twice their real size is a feature of almost all the new frocks. But, of course, this sort of hip drapery would be impossible over any but the most attenuated underwear.

Interesting Gossip of Interesting People

The president attended service yesterday morning at the Central Presbyterian church, accompanied by Dr. Grayson, and in the afternoon went motoring in the suburbs.

Mrs. Wilson, Miss Jessie Wilson, Miss Eleanor Wilson, Miss Bones and Mr. Francis B. Sayre, who are motoring in the White mountains, passed through Crawford Notch yesterday morning, after spending the night at Crawford house, on their way to Intervale. They will continue thence to North Conway, Lake Winnipesaukee, and back to Cornish. The party made the ascent of Mount Willard in a buckboard Saturday afternoon. They spent the evening at the hotel, where the young people participated in the dancing.

* * *

While Waldorf Astor is busy among his constituents in Plymouth, his wife (formerly Nannie Langhorne) is beginning to convalesce from nervous breakdown, which compelled her to quit London for a nursing home in Scotland while the season was still young. Her recovery has been slow, but she is now much better. She intends to take no risks, and probably it will be months before she reappears in society.

William Waldorf Astor has greatly enhanced the popularity of his son by founding and endowing the William Astor Day nursery at Plymouth in honor of his eldest grandson. Mrs. Astor had already founded a similar institution in the name of her second son, Francis David Astor.

* * *

Mr. Thomas Nelson Page, new ambassador of the United States to Italy, according to dispatches from Rome, is contemplating the lease of a new villa in Via Nomentana, the site of Garibaldi's camp occupied by his troops on the night before he entered Rome.

* * *

Quentin Roosevelt, youngest son of Colonel and Mrs. Theodore Roosevelt, is having his taste of ranch life, which Colonel Roosevelt and nearly all his boys have had. Quentin, who was born at Washington nearly sixteen years ago, when his father was assistant secretary of the navy, is now visiting Mr. and Mrs. Stansfield Sherwood on their ranch at Salinas, Cal.

* * *

The engagement of Miss Gertrude Upshur, daughter of Mrs. John Upshur, of Astoria, Ore., and granddaughter of Rear Admiral John H. Upshur, U. S. N., and Lieutenant Simon Willard Sperry, U. S. A., has been announced. Miss Upshur is a social favorite both here and at her home in Oregon. She is a niece of Judge William Hunt and a cousin of Miss Helen Hunt and Miss Floride Hunt. Lieutenant Sperry is connected with some of the most prominent families in California. The date for the wedding is not announced, but it is anticipated that it will take place next month.

* * *

Mrs. Potter Palmer, who is making her annual stay on the other side, visited early in the season her niece, Princess Cantecuzene, in Russia, taking back to Russia with her the little daughter of Prince and Princess Cantecuzene, who spent last winter at Washington and in Florida with her grandmother, Mrs. Frederick D. Grant.

* * *

Mrs. Oliver Belmont will return to Newport next month to find her $75,000 tea-house at Marblehead completed.

Here Mrs. Belmont will entertain the Suffragete league and her society friends. Considering the stand Mrs. Stuyvesant Fish has taken regarding the woman's suffrage question the tea-house will become the headquarters of the hostile camp.

Mrs. Belmont brings with her furnishings for the tea-house.

SOME INTERESTING PERSONAL MENTION

—Mr. and Mrs. Cameron Burnside, who have made their home in Paris for a number of years, are spending the summer in Switzerland, where they will be until the last of August, when they return to Paris to remain until October, when they go to Africa to spend several months. Later in the winter they will come to New York, where Mr. Burnside will exhibit the paintings which are occupying his time now and the sketches he expects to make in Algiers and Tunis. After a stay in New York, Mr. and Mrs. Burnside will come to Atlanta to be the guests of Mrs. Burnside's mother, Mrs. Virginius Hitt.

—Mr. George Stallings, of Jacksonville, who has been the guest of his mother, Mrs. L. T. Stallings, left this morning for Highlands, N. C., where he will join his father, Mr. Stallings, for a two weeks' stay. He was accompanied by Miss Ruth Stallings and Miss Isabelle Kuhrt, who will also remain for a two weeks' stay, going to Toxaway and other places in North Carolina before returning.

—Miss Frances Connally returned this afternoon, after a month's visit in Virginia, where she was the guest of Mrs. Dodson, formerly Miss Harriotte Winchester, of Macon, and other friends. During her stay Miss Connally was delightfully entertained, and her return will be cordially welcomed by the members of the unmarried set, of which she is a popular member.

—Miss Annie Lou Pagett won the high score prize, silk stockings, at Miss Mary Lucy Turner's bridge party on Tuesday evening. Mr. Allan Shears won the gentleman's prize, and Mr. Lane cut the consolation, a deck of cards. The honor guest, Miss Carol Dean, of Gainesville, received silk stockings.

—Miss Alma Ellis and little Miss Sallie Floy Ellis returned Monday from Jackson, where they have been the guests of their sister, Mrs. C. R. Barclett, who was formerly Miss Hattie Ellis, of Atlanta.

—Mrs. W. C. Warfield and daughters, Misses Theodora Arline and Dorothy Gleaner, will leave tonight for Savannah, sailing Thursday for New York to spend the remainder of the summer, Mr. Warfield to join them later.

—Dr. W. W. Landrum, who has been the guest of Dr. and Mrs. E. L. Connally, is visiting his brother-in-law near Columbus, and will return the last of the week to be with Dr. and Mrs. Connally through August.

—During the absence of Miss Ouida Cox, who is spending some weeks in LaGrange and Franklin, Ga., the Amoma class of the Second Baptist church will be taught by Miss Lucy Zachry.

—Dr. and Mrs. L. C. Roughlin returned home Sunday after a visit at Ocean View, Va., and Old Point Comfort. Miss Sadie Weinberg and Miss Lichenstein accompanied them home.

—Mr. and Mrs. Allan Asher and daughters, Misses Willie B. and Marie Louise Asher, have returned from Warm Springs, where they have been for several months.

—Mr. Westervelt Ternune is at Toxaway, from where he is making a number of horseback trips through the Sapphire country, visiting Highlands and other places.

—Mr. and Mrs. Robert Witherspoon and young daughter, and Mrs. Witherspoon's mother, Mrs. Robinson, of Kentucky, are spending some time at Brevard, N. C.

—Mr. and Mrs. Bulow Campbell and little daughter, Virginia, have left Atlantic City and will visit other places of interest before returning home.

—Miss Rubye Overbey, who has been visiting her sister, Mrs. G. R. Gilbert, in Birmingham, has returned home accompanied by Mrs. Gilbert.

—Mrs. Charles Tuller has returned from a visit in Kentucky and has as her guest her sister, who will be with her for several weeks.

—Dr. John Phelps has returned from Kentucky, where he spent several weeks.

—Mr. and Mrs. R. H. Clack will leave today for a trip east.

—Miss Annie Lou Pagett will entertain the members of her sewing club Thursday morning at her home on Forrest avenue.

—Mr. and Mrs. James C. Greer have returned, after spending three weeks at their former home in Grayson, and other places.

—Mrs. John C. McDonald, of Raleigh, N. C., arrived this morning to visit her parents, Mr. and Mrs. W. A. McGhee.

—Mrs. L. L. O'Kelly and children, of Thomasville, Ga., are the guests of Mrs. Kelly's sister, Mrs. L. C. Matthews.

—Mr. Frank Veltre, Jr., is visiting his aunt, Mrs. L. J. Dinkler, at her home in Macon, Ga.

—Dr. and Mrs. W. A. Medlock will leave this week for a visit in the north and Canada.

—Misses Laura and Anne Featherspoon have returned from a visit to Birmingham.

—Mr. and Mrs. C. L. Elyea are at the Hotel Woodstock, in New York.

—Mr. E. A. Bancker is at Tate Spring for a two weeks' stay.

Dawson Social News

DAWSON.—Mrs. J. F. Cocke is sojourning at Clarkston.

Miss Annie Will Hamilton has returned from Oglethorpe.

Miss Marian Edwards has returned from a visit to Albany.

Miss Marian Edwards was hostess at a bridge party Wednesday, complimentary to Mrs. W. H. Gardner, who will spend the remainder of the summer at Elizabeth, Ky. There was only one table used, and no prizes were given. After the game, cream and cake were served.

Mrs. Pauline Spencer, of Tampa, left Friday for Cuthbert, after visiting Mrs. M. H. Harper.

Mr. F. E. Land, of Macon, was a Sunday visitor here.

Mrs. S. H. Davis and child, of Carrabelle, Fla., are visiting Mrs. Will Bartlett.

Miss Vivien McMillen, of Morgan, is the guest of Mrs. T. K. Cobb.

Misses Mae and Ruby Hawke, of Morgan, have returned home after visiting Miss Ressie Bartlett.

Mrs. H. Foy Watkins and Miss Mary Bartlett are visiting in Valdosta.

Mrs. J. C. Collier and son, Ross, are visiting in Greenville, S. C.

Dr. J. H. Lewis and family and Mrs. C. T. Buchanan are at Indian Springs.

Mr. and Mrs. H. O. Thornton and Dr. O. T. Kenyon went to Atlanta Wednesday night.

Mrs. R. H. Beavers is here from Kentucky, visiting her parents, Mr. and Mrs. G. M. Roberts.

Miss Mary Ella Roberts has been visiting in Eufaula.

Mr. and Mrs. J. T. Lee have returned to Bascom to live, after spending several months in Oglethorpe.

Mrs. Jasper Brannon and Mrs. Z. T. Harrison have returned to Newville, Ala., after visiting the former's sister, Mrs. J. S. Clay.

Mrs. J. B. Johnston, of Thomasville, will return home this week after visiting her mother, Mrs. E. B. Durham.

Miss Ollie Wilson is visiting in Macon and Barnesville.

Miss Minnie Holt has been visiting in Benevolence.

Mrs. J. M. Fagan, of Savannah, is visiting Mrs. Dan Flinn.

Mary Porter, the infant daughter of Rev. and Mrs. C. A. Jackson has been quite sick.

Mr. and Mrs. W. C. D. Paul, of Oklahoma City, are visiting Mrs. W. W. Black.

Mr. and Mrs. J. C. Clark returned Monday from Portland

August Clearing Sale

Look for the Red Tags

Read this list of Bargains! You'll be amazed. Investigate. You'll buy.
Second week of the Sale began Monday. Don't delay.

REGULAR PRICE.	AUGUST SALE PRICE.
$175.00 3-piece Early English Library Suit (Genuine Leather)	$87.50
$65.00 Mahogany Chiffonier	37.50
$45.00 Bird's-Eye Maple Chiffonier	28.50
$50.00 (9x12) French Wilton Art Square	38.50
$15.00 Mission Quartered Oak Settee	7.50
$8.00 Golden Quartered Oak Pedestal	3.00
$25.00 Bird's-Eye Maple Chiffonier	18.50
$7.50 Golden Quartered Oak Library Table	3.85
$4.00 M'hog'y Chair (Genuine Leather)	2.00
$40.00 Early English Quartered Oak Chifforobe	25.00
$60.00 Solid Mahogany Music Cabinet (Hand Carved)	37.50
$17.50 Solid Mahogany Parlor Rocker	10.00

REGULAR PRICE.	AUGUST SALE PRICE.
$150.00 Mahogany Pullman Davenport	97.50
$5.00 White Iron Bed (Full Size)	3.00
$115.00 3-piece Gold Parlor Suit (Silk Tapestry Upholstered)	45.00
$40.00 Mahogany Colonial Bed	22.50
$75.00 Early English Quartered Oak Hall Rack	37.50
$32.50 Bird's-Eye Maple Dresser	25.00
$12.00 Early English Quartered Oak Desk	6.00
$5.00 Early English Quartered Oak Desk Chair	2.50
$4.50 Mahogany Parlor Rocker	2.50
$20.00 Golden Oak Dresser	13.50
$25.00 Mahogany Ladies' Desk	11.00
$27.50 Early English Quartered Oak Morris Chair	18.50
$6.00 Early English Quartered Oak Rocker	3.00
$25.00 Golden Oak China Cabinet	17.50

MAKE YOUR OWN TERMS---This is not a money-raising sale. We don't need money. We need room. Divide the amount into weekly or monthly payments. The price is the same. We are glad to accommodate you.

AUGUST SALE PURCHASES STORED FREE---Our new warehouse will accommodate, free of charge, all August Sale purchases that might not be needed until later. Anticipate your "moving month" needs. You won't have to pay it any sooner and you get the benefit of the bargains.

13-15 Auburn Ave.

THE HAVERTY FURNITURE CO.

Corner Pryor St.

COTTON MARKET STEADY; PRICES SLIGHTLY LOWER

Market in New York Closed 3 to 6 Points Down From Previous Close

(By Associated Press.)

NEW YORK, Aug. 13.—Private reports of rains at points in Oklahoma and southwest Texas were not entirely confirmed this morning. Impression prevailed that the rains would be in early cotton market. Liverpool had received these reports and cables were lower than there started at an advance of 1 point on August but generally 1 to 4 points lower.

Some private rain reports were out some cotton but the offerings were absorbed by realizing of recent sellers. Some of the rains were for generally fair weather in the week ahead. The market was dull and steady at first, with realizing by recent sellers proved sufficient to hold prices steady at a point or two over yesterday's closing figures pending further weather reports from the southwest.

Estimated receipts today, 4,000 bales.

Detailed weather reports over Texas and Oklahoma showed only light scattering rains, precipitation and continued high temperatures, the market selling about 3 to 4 points net higher the early part ruled barely steady under realizing.

NEW YORK COTTON

The following were the ruling prices in the exchange today:

Tone, steady; middling, 12c; quiet.

	Open.	High.	Low.	Sale.	Close.	Last Prev.
January	10.82	10.98	10.82	10.93	10.82	10.82
February						10.84
March	10.92	10.96	10.90	10.90	10.90	10.92
May	10.96	11.01	10.96	10.96	10.96	10.99
August	11.02	11.03	11.55	11.55	11.55	11.01
September	11.18	11.18	11.18	11.18	11.17	11.21
October	10.99	11.07	10.98	11.06	10.98	11.08
November						10.91
December	10.93	11.00	10.93	10.93	10.93	10.97

NEW ORLEANS COTTON

(By Associated Press.)

NEW ORLEANS, Aug. 13.—Cotton futures opened steady at a decline of 2 to 4 points on poor cables. The weather map showed a few light rains in the western cotton belt but they were not general enough to relieve the local selling. The market acted as if the small decline *yesterday had fully discounted the moderate* reported in Texas. After the call prices stood 3 to 4 points down, but sheets who waited that profits put the market up on themselves. At the end of the first half hour of business prices were 2 to 4 points over yesterday's close.

The market was dull throughout the morning session and prices were fairly well maintained in the face of private reports of rain at scattered points in Texas but the general talking quotations of shorts. The ring found it difficult to meet the demand, even though there was next to no demand for long account. The detailed weather reports noted rain at only nine stations last of sixty-eight in the state of Texas and in Oklahoma, which further steadied the market. The advance of eight points in October in new was not widened and at noon prices were at a loss of 1 point.

NEW ORLEANS COTTON.

The following were the ruling prices in the exchange today:

Tone, steady; middling 11¾c, quiet and steady.

	N	Last.	Close.
	Open.	High.	Low. Sale. Close. Close.
Jan		11.02	11.06 11.00 11.00 11.01 11.04
Feb			11.06 11.02
March		11.12	11.12 11.12 11.12 11.01 11.13
May			11.18 11.20
June		11.45	11.49 11.45 11.49 11.44 11.46
August		11.12	11.12 11.11 11.11 11.10 11.09
Oct		11.03	11.08 11.02 11.04 11.04 11.00
Nov			10.99 11.02
Dec		11.03	11.07 11.00 11.02 11.01 11.05

SPOTS COTTON MARKET

Atlanta, nominal, 12c.
New York, quiet, 12c.
Liverpool, steady, 6 42-100d.
Liverpool, steady, 6 41-100d.
Wilmington, nominal.
New Orleans, steady, 11¾c.
Galveston, steady, 11⅝c.
Savannah, steady, 11⅝c.
Norfolk, 11¾c.
Norfolk, quiet, 12c.
Baltimore, nominal, 12¼c.
Philadelphia, steady, 12¼c.
Boston, 12¼c.
Macon, steady, 11½c.
Greenville, quiet, 11¾c.
Mobile, steady, 11¾c.
Charleston, steady, 11¾c.
Charleston, nominal.
Louisville, firm, 11¾c.
Memphis, steady, 11¾c.
Houston, quiet, 11¾c.
Little Rocks, quiet, 11¾c.
Athens, steady, 11¾c.
St. Louis, quiet, 12c.
Augusta, steady, 12c.

DAILY INTERIOR RECEIPTS.

	Last Year.	Today
Augusta	129	6
Memphis	65	102
St. Louis	171	566
Cincinnati	227	456
Houston	4879	4,763

COMPARATIVE PORT RECEIPTS

	Last Year.	Today
Galveston	2,805	3,169
New Orleans	375	322
Mobile	1	
Savannah	445	389
Charleston	3	4
Wilmington		
Norfolk	377	80
Boston	7	
Total all ports	4,013	3,965

ESTIMATED COTTON RECEIPTS.

New Orleans expects tomorrow 100 to 150 bales, against 16 bales last year.

Galveston expects tomorrow 2,000 to 2,500 bales, against 2,220 bales last year.

COTTON MARKET OPINIONS

Miller and Co.: Unless the drouth situation in the southwest is relieved, we expect no activity at present.

Logan & Bryan: We do not think general conditions warrant any marked upturn at this time and in the event of good soaking rains in the southwest, a lower range of values will undoubtedly result.

HAYWARD & CLARK'S COTTON LETTER.

NEW ORLEANS, La., Aug. 13.—The map shows another general precipitation in the eastern part of Texas, although light so far. Generally fair and hot in the rest of Texas and Oklahoma overnight, partly cloudy to fair in the rest of the belt. Scattered showers in Tennessee in the extreme gulf and Atlantic coast districts. Indications are for further precipitation over the eastern portion of the southern and eastern part of Texas.

Liverpool spots in fairly active demand at one time as much as 4 lower than due. Spots 1 higher; sales 7,000. The last report to us from Liverpool is that the trade is of a quiet continue bearish, chiefly on account of the bad trade outlook. Spot demand manufacturers are complaining bitterly and understand similar conditions exist on the continent, so that even with a moderate crop a bail movement appears difficult."

This accounts for the poor response to reports of crop deterioration from Texas and Oklahoma and the slow business in forward shipments.

Trading here is quiet this morning with the market dull but steady around last night's closing figures. We look for a steady run of cotton receipts, in view of the reports of active ginning in Texas and the southwest generally. This is generally accounted for by the slow export demand and the unfavorable news from Liverpool is in line with it.

NEW YORK COTTON LETTER.

NEW YORK, Aug. 13.—The market sold off on unofficial reports of rain in the western belt, and these were given as the cause for the decline in Liverpool. The map showed little or no rain and the detailed weather report posted at 8 o'clock gave temperatures and rainfall for yesterday was disappointing to the bears. Private reports of rain at scattered points in Oklahoma showing temperatures from 100 to 106 with points in Texas reporting high temperatures from 100 to 104 with much less rainfall than had been expected from the private reports that were received late yesterday afternoon. The market has been very dull and dead, though there was apparently some cotton wanted on all easy spots. Some of the prominent interests who have been identified with the bull side of late, were put down on the early seller, it is sparely a weather market the week depends on what may happen during the next two or three days of August.

MEMPHIS & TURNER'S CROP REPORT.

MEMPHIS, Aug. 13.—Following is the condition report of J. R. Turner shown following condition on August 1, with comparisons to government's figures on July 25:

North Carolina, 83, versus 77; South Carolina, 82 versus 76; Alabama, 80 versus 70; Mississippi, 78 versus 70; Tennessee 87 versus 90; Arkansas 86 versus 87; Louisiana 78 versus 70; Oklahoma 72 versus 51; Texas 74 versus 81; United States 81 versus 77. Taking condition as 100 basis to compare with the government July 25: The status of the crop is now just the reverse of that of the early season in that highest conditions are shown in the eastern and Atlantic states, which fact is due to exceptionally favorable showers and severe drouth in Texas and Oklahoma, operating to advance the one and pull down the other. It is seldom that cotton maintains at this date the important growth and vigorous life that is characteristic of the plant in Georgia and the Carolinas.

INTERESTING NEWS AND GOSSIP OF THE MARKETS

Weather Reports, Crop Advices, Expert Opinions and Newspaper Comment

COTTON GOSSIP

Hilton Democrat says: Were the cotton market freed from the menace of hostile legislation it would probably do better now that crop damage reports are coming in from the west in most numbers. But as matters stand, the report of rains over a large area in Texas and Oklahoma and a temperature excess of 1-2 degree over July normal, the people address to their clothes are now quoted at 5¾ cents, or ¾ of a cent below the quotations at this time last year, which is equal to about 2½ cents a pound on raw cotton. Prices are relatively 40 cents per bale lower than they were at this time last year. Meanwhile, trade situation conditions are not encouraging. The weather forecast was for fair weather in the west and south, but predicted showers in the Atlantic coast states, the latter probably resulting by recent sellers proved sufficient to hold prices steady at a point or two over yesterday's closing figures pending further weather reports from the southwest.

Estimated receipts today, 4,000 bales.

Detailed weather reports over Texas and Oklahoma showed only light scattering rains, precipitation and continued high temperatures, the market selling about 3 to 4 points net higher the early part ruled barely steady under realizing.

NEW YORK COTTON

The following were the ruling prices in the exchange today:

Tone, steady; middling, 12c; quiet.

	Open.	High.	Low.	Sale.	Close.	Last Prev.
January	10.82	10.98	10.82	10.93	10.82	10.82
February						10.84
March	10.92	10.96	10.90	10.90	10.90	10.92
May	10.96	11.01	10.96	10.96	10.96	10.99
August	11.02	11.03	11.55	11.55	11.55	11.01
September	11.18	11.18	11.18	11.18	11.17	11.21
October	10.99	11.07	10.98	11.06	10.98	11.08
November						10.91
December	10.93	11.00	10.93	10.93	10.93	10.97

NEW ORLEANS COTTON

(By Associated Press.)

NEW ORLEANS, Aug. 13.—Cotton futures opened steady at a decline of 2 to 4 points on poor cables. The weather map showed a few light rains in the western cotton belt but they were not general enough to relieve the local selling. The market acted as if the small decline *yesterday had fully discounted the moderate* reported in Texas. After the call prices stood 3 to 4 points down, but sheets who waited that profits put the market up on themselves. At the end of the first half hour of business prices were 2 to 4 points over yesterday's close.

The market was dull throughout the morning session and prices were fairly well maintained in the face of private reports of rain at scattered points in Texas but the general talking quotations of shorts. The ring found it difficult to meet the demand, even though there was next to no demand for long account. The detailed weather reports noted rain at only nine stations last of sixty-eight in the state of Texas and in Oklahoma, which further steadied the market. The advance of eight points in October in new was not widened and at noon prices were at a loss of 1 point.

NEW ORLEANS COTTON.

The following were the ruling prices in the exchange today:

Tone, steady; middling 11¾c, quiet and steady.

	N	Last.	Close.
	Open.	High.	Low. Sale. Close. Close.
Jan		11.02	11.06 11.00 11.00 11.01 11.04
Feb			11.06 11.02
March		11.12	11.12 11.12 11.12 11.01 11.13
May			11.18 11.20
June		11.45	11.49 11.45 11.49 11.44 11.46
August		11.12	11.12 11.11 11.11 11.10 11.09
Oct		11.03	11.08 11.02 11.04 11.04 11.00
Nov			10.99 11.02
Dec		11.03	11.07 11.00 11.02 11.01 11.05

SPOTS COTTON MARKET

Atlanta, nominal, 12c.
New York, quiet, 12c.
Liverpool, steady, 6 42-100d.
Liverpool, steady, 6 41-100d.
Wilmington, nominal.
New Orleans, steady, 11¾c.
Galveston, steady, 11⅝c.
Savannah, steady, 11⅝c.
Norfolk, 11¾c.
Norfolk, quiet, 12c.
Baltimore, nominal, 12¼c.
Philadelphia, steady, 12¼c.
Boston, 12¼c.
Macon, steady, 11½c.
Greenville, quiet, 11¾c.
Mobile, steady, 11¾c.
Charleston, steady, 11¾c.
Charleston, nominal.
Louisville, firm, 11¾c.
Memphis, steady, 11¾c.
Houston, quiet, 11¾c.
Little Rocks, quiet, 11¾c.
Athens, steady, 11¾c.
St. Louis, quiet, 12c.
Augusta, steady, 12c.

DAILY INTERIOR RECEIPTS.

	Last Year.	Today
Augusta	129	6
Memphis	65	102
St. Louis	171	566
Cincinnati	227	456
Houston	4879	4,763

COMPARATIVE PORT RECEIPTS

	Last Year.	Today
Galveston	2,805	3,169
New Orleans	375	322
Mobile	1	
Savannah	445	389
Charleston	3	4
Wilmington		
Norfolk	377	80
Boston	7	
Total all ports	4,013	3,965

ESTIMATED COTTON RECEIPTS.

New Orleans expects tomorrow 100 to 150 bales, against 16 bales last year.

Galveston expects tomorrow 2,000 to 2,500 bales, against 2,220 bales last year.

COTTON MARKET OPINIONS

Miller and Co.: Unless the drouth situation in the southwest is relieved, we expect no activity at present.

Logan & Bryan: We do not think general conditions warrant any marked upturn at this time and in the event of good soaking rains in the southwest, a lower range of values will undoubtedly result.

HAYWARD & CLARK'S COTTON LETTER.

NEW ORLEANS, La., Aug. 13.—The map shows another general precipitation in the eastern part of Texas, although light so far. Generally fair and hot in the rest of Texas and Oklahoma overnight, partly cloudy to fair in the rest of the belt. Scattered showers in Tennessee in the extreme gulf and Atlantic coast districts. Indications are for further precipitation over the eastern portion of the southern and eastern part of Texas.

Liverpool spots in fairly active demand at one time as much as 4 lower than due. Spots 1 higher; sales 7,000. The last report to us from Liverpool is that the trade is of a quiet continue bearish, chiefly on account of the bad trade outlook. Spot demand manufacturers are complaining bitterly and understand similar conditions exist on the continent, so that even with a moderate crop a bail movement appears difficult."

This accounts for the poor response to reports of crop deterioration from Texas and Oklahoma and the slow business in forward shipments.

Trading here is quiet this morning with the market dull but steady around last night's closing figures. We look for a steady run of cotton receipts, in view of the reports of active ginning in Texas and the southwest generally. This is generally accounted for by the slow export demand and the unfavorable news from Liverpool is in line with it.

NEW YORK COTTON LETTER.

NEW YORK, Aug. 13.—The market sold off on unofficial reports of rain in the western belt, and these were given as the cause for the decline in Liverpool. The map showed little or no rain and the detailed weather report posted at 8 o'clock gave temperatures and rainfall for yesterday was disappointing to the bears. Private reports of rain at scattered points in Oklahoma showing temperatures from 100 to 106 with points in Texas reporting high temperatures from 100 to 104 with much less rainfall than had been expected from the private reports that were received late yesterday afternoon. The market has been very dull and dead, though there was apparently some cotton wanted on all easy spots. Some of the prominent interests who have been identified with the bull side of late, were put down on the early seller, it is sparely a weather market the week depends on what may happen during the next two or three days of August.

MEMPHIS & TURNER'S CROP REPORT.

MEMPHIS, Aug. 13.—Following is the condition report of J. R. Turner shown following condition on August 1, with comparisons to government's figures on July 25:

North Carolina, 83, versus 77; South Carolina, 82 versus 76; Alabama, 80 versus 70; Mississippi, 78 versus 70; Tennessee 87 versus 90; Arkansas 86 versus 87; Louisiana 78 versus 70; Oklahoma 72 versus 51; Texas 74 versus 81; United States 81 versus 77. Taking condition as 100 basis to compare with the government July 25: The status of the crop is now just the reverse of that of the early season in that highest conditions are shown in the eastern and Atlantic states, which fact is due to exceptionally favorable showers and severe drouth in Texas and Oklahoma, operating to advance the one and pull down the other. It is seldom that cotton maintains at this date the important growth and vigorous life that is characteristic of the plant in Georgia and the Carolinas.

Atlanta Markets

ATLANTA, Ga., Aug. 9.—Cotton by wagon, nominal, 12c.

DRESSED POULTRY.

Hens, 18@27c; fries 20@25c; roosters, 18@20c; turkeys, 18@22c; geese 10@12½c; ducks 18@25c.

LIVE POULTRY.

Hens, fancy 40@45c each; fries 20@25c; roosters, 20@25c; ducks 30@35c; turkeys, 17@18c; geese 40@50c.

FISH.

Pompano, per pound 75c; Spanish mackerel, per pound 12c; trout, drawn, per pound 10c; bluefish, drawn, per pound 5c; headless red snapper, per pound 5c; mullet, per pound, of 200 pounds net, $8.00; small snooks, per pound 10c.

CRACKERS.

Crackers—XX Florida sodas, 6½c; Schlesinger's Climax sodas, 6½c; Schlesinger's zodas, 6½c; lemon creams, 7½c; pearl oysters 7c; ginger snaps 6½c; cornhills, 8½c; penny cakes 6½c; animals, lemon, 7½c; fig bars, 12c; arrowheads, 8c; raisin cookies, 9c Schlesinger's fishes, 10c; crackers in 5c cartons, 50c dozen; crackers in 10c cartons $1.00.

CEREALS.

Purity oats, 36s, round, $2.90; do. 18s, $1.45; Purity oats, 36s, square, $2.80; do. 18s, $1.40; Quaker white or yellow corn meal, 24s, $1.80; Quaker hominy, 24s, $1.80; Quaker grits, 24s, small, $2.70; Postum cereal, assorted, $2.50; Instant Postum, assorted, $3.75; Grape Nuts, small, $5.40; Instant Postum, assorted, $5.00; Post Toasties, regular, $2.80; family size, $2.80; hotel size, $1.25; Krinkle corn flakes, 8s, pkg, $1.25; Krinkle corn flakes, 24s, $4.80; Excelsior oatmeal, 36s, 10c size, $2.80; 24s, 15c size, $2.80.

FRUIT AND PRODUCE

Lemons, fancy, $6.00@6.50; choice, $5.50@6.00; bananas, per pound, 2¼@2½c; per bunch, $1.50@2.50; pineapples, per crate, $1.75@2.00; eggplants, per crate, $1.50@2.00; cabbage, per crate, $5.00@5.50; cantaloupes, $1.50@2.00; sweet potatoes, new, $1.50@2.00; Irish potatoes, Florida, per crate, $4.00@5.00; California oranges, $4.00@5.50; Bliss Valley creamery, 30c; Cornfield cooking butter steady; 15@17½c; Elgin, Blue Valley fresh selected, 22c per doz.; country eggs, 14@16c; Cornfield, 22c; Florida cabbage, 2@2½c per pound; Spanish onions, $1.50@2.00 per crate; Texas, $1.00@1.75 per crate; pecans, $2.50@3.00.

MEAT, LARD AND HAMS.

Dry salt ribs, 30 to 50 pounds, 15¼c; dry salt rib bellies, 25 to 30 pounds, 14¼c; Premium lard 1½s, 13½c; Silver lard 1½s, 12½c; Jewel lard 1½s, 11½c; Swift Premium hams, 20c; Swift Premium skinned hams 21½c.

Cornfield hams, 10 to 12 average, 20c; Cornfield hams, 12 to 14 average, 20c; Cornfield skinned hams, 14 to 16 average, 21c; Cornfield picnic hams 6 to 8 average, 14c; Cornfield breakfast bacon, 24c; Cornfield style bacon (wide and narrow), 20c; Cornfield fresh pork sausage, fresh or bulk, in 25-lb. buckets, 12½c; Cornfield Frankfurts, in 25-lb. boxes, 12½c; Cornfield Bologna sausage 25-lb boxes, 10c; Cornfield luncheon ham, 25-lb boxes, 18½c; Cornfield smoked link sausage, 25 lb. boxes 10c; Cornfield 11.05; Cornfield pork sausage, in 10-lb. cans, $5.25; Cornfield Frankfurts in pickle, 15-lb. cans, $1.75; Cornfield Bologna sausage in pickle, 15-lb. cans, $1.75; Country style pure lard, tins only, 12¾c; Compound lard, tierce basis 10¾c.

GROCERIES.

Sugar, cane, ice cream, 36c; ice cream, 36c; 50-lb palls, 40c; 60 lbs., 48c; 100-lb. bags, 7¾c; 50-lb. bags, 8c; 25-lb. sacks, $2.50; Tiger, $2.25; Royal, $1.25; Rex, $1.25; Argo starch, 9½c; Kingsford starch, 9½c; 40-lb. packages, $3.50; coffee, 15c; Arbuckles, 15c; AAAA, 15c; domestic, 9c, $2.90 to $3.00; 1575 to 1600 pounds, 10c; 1600 pounds and above, 10½c

DAILY FIRING LINE

ISSUED IN THE INTEREST OF THE SOUTHERN MERCHANTS CONVENTION

ROLAND ROWE, Editor — A Department of The Atlanta Journal — J. LOUIS CAMPBELL, Ass't. Editor

ATLANTA, GA., WEDNESDAY EVENING, AUGUST 13, 1913. 15

GREAT THRONG MAKE MERRY AT CONVENTION BARBECUE

Dixie Dealers Gathered Here for Last Week of Meeting are Tendered Big Feast on Wednesday Afternoon, at Ponce de Leon Spring—Chairman Little and His Committee Prove Royal Hosts and Serve Viands Fit for Kings

The delegates to the Southern Merchants' convention gathere this afternoon at 1 o'clock in a vast throng at Ponce de Leon springs for the grand barbecue of the closing week of the 1913 meeting.

It was the main entertainment feature of the convention and the delegates from all parts of the southeast who had been looking forward to it with much pleasure began to arrive early Monday and their numbers was augmented throughout Tuesday and Wednesday morning until a crowd worthy of the big event was on hand when the feast began.

The visitors boarded a string of cars at noon at the Equitable building and were soon at the grounds, where they were received by Chairman J. R. Little and other members of the barbecue committee.

Everything was in readiness and the big feast started on time. On the long pits were smoking the savory rounds of lamb and pig and the Brunswick stew, cooked by experts, was ready to be served.

With the assistance of all the Atlantians present who constituted themselves collectively and individually an entertainment committee, the viands were served, the visitors fell to, and the feast was enjoyed to it utmost.

The barbecue committee paid a final visit to the grounds Tuesday afternoon, the space to be occupied by the visitors was roped off, and at 6 o'clock Tuesday afternoon the cooking of the meats for the grand spread was begun.

With respect to the crowd present and the delightful way the affair was handled, it proved to be one of the greatest barbecues ever held in Atlanta.

The barbecue committee is composed of the following: J. R. Little, chairman; R. K. Rambo, W. O. Stamps, W. L. Percy, E. M. Hudson, A. M. Wilkins and C. F. Barnwell.

MANY NEW ARRIVALS COME TO ENJOY BIG BARBECUE

List of Merchants Who Registered Wednesday Morning and Tuesday P. M.

Delegates arriving Wednesday morning up to 10:30 o'clock were:

J. A. Davis, Rutledge, Ga.
W. P. Wallace, Bank of Rutledge, Rutledge, Ga.
J. L. Bray, Bond-Little & Co., Crawford, Ga.
F. M. Hailey, Bailey Tool company, Athens, Ga.
W. A. North, Henderson-Arnold company, Hampton, Ga.
H. A. Moore, Hampton, Ga.
Z. C. Allison, Z. C. Allison & Co., Sumner, Ga.
L. P. Rawlins, Milam, Ga.
J. H. Hudson, Ailey, Ga.
T. S. Tharpe, Dry Branch, Ga.
S. C. Rainey, Rainey & Callahan, Macon, Ga.
Mrs. N. L. White, Mayo, Ga.
C. H. Essig, Essig Bros. company, City.
E. W. Johnson, Johnson Bros., Hogansville, Ga.
B. M. Johnson, Hogansville, Ga.
T. L. Collins, Sewanee, Ga.
L. B. Webb, M. D., Corinth, Ga.
J. S. Johnson, Johnson & Co., Corinth, Georgia.
J. S. Jackson, Corinth, Ga.
J. W. Pound and wife, Pool-Pound company, Dacula, Ga.
Mrs. Sydney Pool, Pool-Pound company, Dacula, Ga.
A. H. Whitehead, Athens Shoe company, Athens, Ga.
R. A. Cooke, H. Cook & Son, Hazlehurst, Ga.
A. E. Daniel and wife, A. E. Daniel, Morrow, Ga.
H. L. Gilbert, Morrow.
A. E. Caswell, Roopville, Ga.
A. S. Fort, Jonesboro Ga.
W. L. Watterson, A. J. Camp, Jonesboro, Ga.
J. T. Swint, Newnan, Ga.
R. Hughes, Newnan, Ga.
L. G. Evans, Bond & Evans, Lithonia, Ga.
Roy Crisler, B. F. Crisler & Son, Canton, Ga.
William Galt, B. F. Crisler & Son, Canton, Ga.
Paul Jones, Jones Mercantile company, Canton, Ga.
J. W. Turner, Edison, Ga.
A. E. Stone, E. S. Stone & Co., Doerun, Ga.
J. L. Kaylor and wife, Kaylor & Moon, Carrollton, Ga.
H. I. Weaver, H. I. Weaver & Co., Roswell, Ga.
H. P. Carpenter, H. I. Weaver & Co., Roswell, Ga.
J. C. Lewis, Lewis & Matthews, Woolsey, Ga.
W. H. James, Guest Tayloring company, city.
F. V. Dennison, Essig Brothers, city.
C. L. Barrett, Barrett-Medlin company, Monroe, Ga.
J. Grady Rockmore, Kilgore & Rockmore, Logansville, Ga.
C. W. Williams, Locust Grove Mercantile company, Locust Grove, Ga.
W. A. Smith, Locust Grove Mercantile company, Locust Grove, Ga.
E. Z. Carter, E. Z. & H. L. Carter, McDonough, Ga.
H. L. Carter, E. Z. & H. L. Carter, McDonough, Ga.
S. L. Morgan, E. Z. & H. L. Carter, McDonough, Ga.
W. C. Drake, Buford, Ga.
N. W. Bulce, Buford, Ga.
M. J. Beavers, Woodstock, Ga.
W. A. Pursell, W. A. Russell & Co., Cumming, Ga.
F. M. Pursell, Orange, Ga.
E. K. Sparks, Fuller Sparks Co., city.
J. V. Tarver, Tarver Shoe company, city.
G. W. Garrett, J. D. Garrett, Logansville, Ga.
Miss Ada Garrett, J. D. Garrett, Logansville, Ga.
T. M. Worthy and wife, Garrett & Worthy, Logansville, Ga.
J. N. Lewis, J. N. Lewis, Roberta, Ga.
W. R. Woor, J. N. Lewis, Newnan, Ga.
J. D. McCullough and wife, Stockbridge Mercantile company, Stockbridge, Georgia.
G. L. Webb and wife, W. J. Tribble & Son, Grayson, Ga.
J. F. Bishop, J. P. McGill & Co., Wadley, Ala.
J. M. Rodney, Rodney & Co., Wadley, Georgia.
W. M. Prater, Prater & Murphy, Buford, Ga.
Roy Prater, Prater & Murphy, Buford, Georgia.
J. M. Garner, Garner Grocery company, city.
R. Augustine, Garner Grocery Co., Cochran, Ga.
Miss Ida Pritchett, Garner Grocery Co., Edison, Ga.
Miss Lou Redfern, Garner Grocery Co., Barwick, Ga.
T. E. Culbreath, Garner Grocery Co., Palmetto, Ga.
N. B. Duncan, N. B. & T. Duncan, Douglasville, Ga.
R. M. Brown and wife, R. M. Brown, Austell, Ga.
T. F. Hodnett, J. W. Frank, Whitesburg, Ga.
H. M. Upshaw, Upshaw Bros., Douglasville, Ga.
J. H. Kilgore, Upshaw Bros., Villa Rica, Ga.
W. P. Hesterlee, Villa Rica, Ga.
R. S. Roan, C. B. Moseley & Co., Palmetto, Ga.
E. G. Derke, C. B. Moseley & Co., Palmetto, Ga.
W. H. Coker, Rome, Ga.
C. Salmon, Rome, Ga.
F. A. Little and wife, Waco, Ga.
H. W. Zachary and wife, Zachary, Hogansville, Ga.
W. G. Herring, G. W. Bagley, DeSoto, Ga.
W. A. Bartlett, Marshallville, Ga.
G. M. Dickey, Mineral Bluff, Ga.
J. T. Floyd, Ocilla, Ga.
J. M. Floyd, Redan, Ga.
R. O. Gailey, Gailey Dry Goods company, Conyers, Ga.
M. L. Wood, Wood Bros., Conyers, Georgia.
A. D. Summers, A. D. Summers company, Conyers, Ga.
E. R. Stewart, Stewart Bros., Douglasville, Ga.
C. W. Oakes, Nacoochee, Ga.
W. K. Downs, Hewlett & Downs, Conyers, Ga.
W. G. Biggers, Mansfield, Ga.
L. H. Franklin, W. G. Biggers, Mansfield, Ga.
L. A. Brooks, L. A. Brooks & Son, Lithonia, Ga.
S. F. Potts, Flamister & Potts, Mansfield, Ga.
J. C. Flamister, Mansfield, Ga.
J. B. Garrett, Logansville Mercantile company, Logansville, Ga.
J. R. Stevens, Logansville, Ga.
A. E. Ewing, Lawrenceville, Ga.
W. H. Wood, Jr., Logansville, Ga.
J. W. McKay, Decatur, Ga.
J. J. Adams, Adams Bros. & Hurst, Mansfield, Ga.
N. K. Purtell, Soperton Racket Store, Soperton, Ga.
Warren Butler, A. M. Butler & Co., Cadwell, Ga.
E. M. Harrell, A. M. Butler & Co., Cadwell, Ga.
E. L. Almand, Almand Supply company, Mansfield, Ga.
W. V. Roberts, Almand Supply company, Mansfield, Ga.
E. W. Adams, Adams Bros. & Hurst, Mansfield, Ga.
E. H. Adams, Adams Bros. & Hurst, Mansfield, Ga.
W. E. Lunsford, Mansfield Auto company, Mansfield, Ga.
H. D. Wesley, H. D. Wesley company, Lithonia, Ga.
B. A. Arnold and wife, B. A. Arnold, City.
W. R. Still, Wallace & Still, Conyers, Georgia.
J. J. Corley, J. N. Bradshaw & Co., Covington, Ga.
N. T. Street, Conyers, Ga.
W. J. Malcolm, Conyers, Ga.
O. R. Reynolds, Union Supply company, Maysville, Ga.
C. H. Mitchell, C. H. Langford & Co., Conyers, Ga.
T. H. Blackwell, Blackwell Bros., Maysville, Ga.
L. B. Blackwell, Blackwell Bros., Maysville, Ga.
Logan Perkins, Blackwell Bros., Maysville, Ga.
J. C. Pitts, Turin, Ga.
N. A. Arnold, Garrison & Son., Maysville, Ga.
S. B. Hoyt, Hoyt Manufacturing company, Buford, Ga.
Miss M. Hampton, Soperton Racket store, Soperton, Ga.
P. E. Mitchell, A. E. Daniel, Morrow, Ga.
J. G. Laing, Laing & Co., Dawson, Georgia.
L. B. Still, G. A. Almand, Conyers, Georgia.
P. W. Suggs, Austell Variety store, Austell, Ga.
A. Whitaker, Conyers, Ga.
Arthur Street, N. T. Street, Conyers, Georgia.
L. F. Short, Short Brothers, Shellman, Ga.
T. J. Campbell, Stone Mountain, Ga.
Miss Mary Williamson, Ellaville, Ga.
M. Ellman, M. Ellman & Son, city.
Carl J. Perkins, Buford Hardware company, Buford, Ga.
George F. Hooper, Buford Pharmacy, Buford, Ga.
J. T. Avery, Avery & Whitehead, Shawmut, Ala.
James Whitehead, Avery & Whitehead, Shawmut, Ala.
M. Fienberg, Cohen & Fienberg, city.
J. L. Walton and wife, Douglasville, Georgia.
J. C. Bishop, Stonewall, Ga.
J. E. Lott, Lott & Palmer, Broxton, Georgia.
J. B. Lott, Broxton, Ga.
J. P. Cowan, P. L. Cowan & Son, Lawrenceville, Ga.
W. L. Adams, Adams & Adams, Riverdale, Ga.
W. G. Worthington, Lumpkin, Ga.
E. L. Harvey, Richardson & Harvey, Lumpkin, Ga.
E. R. Ward, Iron City, Ga.
S. T. Haynes, Vila Rica, Ga.

Those registering Tuesday afternoon were:

H. T. Mitchell and wife, Martin, Ga.
Mrs. J. L. Miller, Bremen, Ga.
J. C. Downs, Edgewood Mercantile company, city.
Mrs. O. A. Yancey, Perry, Fla.
G. M. Little, Dougherty-Little-Redwine Co., city.
John A. Barnes, Barnes & Co., Doughlas, Ga.
E. P. Godfrey, Barnes & Co., Davisboro, Ga.
F. R. Schuesler and wife, Louis Schuesler & Son, Wadley, Ga.
J. H. Schuesler and wife, Wadley, Ga.
E. W. Giles, Primrose, Ga.
L. C. Harmon, J. H. & L. C. Harmon, Odessadale, Ga.
H. G. Stevens, Stevens Hardware company, Dublin, Ga.
A. H. Doodiff, W. T. Crow, Flowery Branch, Ga.
John J. Kelley, James Duffy, city.
R. L. Mathews, Mathews & Brooks, Lexington, Ga.
C. M. Clyde, James Duffy, city.
J. L. Nisbet, E. L. Adams Co., city.
Mrs Robert Tompkins and two sisters, Helena, Ga.
Dr. E. W. Watkins, Watkins & Son, Ellijay, Ga.
C. E. Daniel and daughters, Godfrey, Ga.
T. A. Tison, Farmers and Merchants' Supply company, Snellman, Ga.
W. T. Kendrick, Strickland Crouch Co., Griffin, Ga.
A. L. Tison, James Duffy, city.
J. R. Nix, W. S. Nix & Bro., Woodstock, Ga.
P. D. Kennon, wife and mother, Salem company, Salem, Ga.
J. G. Thompson, Walnut Grove, Ga.
C. B. Young, city.
Miss Tessa Latimer, Geneva, Ala.
Miss Maude Ashmore, Miss Tessa Latimer, Geneva, Ala.
F. J. Henderson, Oxford, Ga.
J. T. Coles, Lamar, Ala.
W. C. Slade, Pine View, Ga.
R. M. Yates, Wedowee, Ala.
B. A. Shockley and wife, Apalachee, Ga.
J. N. Newton, Gailey Dry Goods company, Conyers, Ga.
P. W. Roberts, P. W & J. E. Roberts, Piedmont, Ala.
N. C. Webb, Spring Garden, Ala.
S. E. Nelson, Eatonton, Ga.
C. L. Tribble, W. A. Purtell & Co., Cumming, Ga.
W. B. Moore and wife, D. Moore Sons' company, Sharon, Ga.
J. N. Hill, Hill & Brown, Homer Ga.
C. W. Gilliespie, Hill & Brown, Homer, Ga.
J. C. Daniel, Lexington Mercantile company, Lexington, Ga.
T. F. Dabney, Sands & Co., city.
A. L. Dabney, Conyers, Ga.
J. W. Bell, Richland, Ga.
George A. Weaver, Jr., Weaver Mercantile company, Thomaston, Ga.
R. E. Davis, C. J. Davis & Co., Woodville, Ga.
S. D. Johnson, J. S Johnson & Co, Jackson, Ga.
J. L. Hawkins, Malone, Ga.
E. L. Duckett, Duckett Bros. Co., Hollingsworth, Ga.
W. L. Howard, Sylacauga Furniture company, Sylacauga, Ala.

A PLEASED VISITOR AT CONVENTION

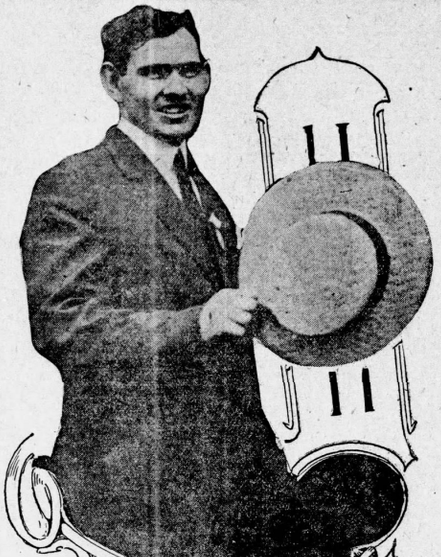

A. J. Dial, of the firm of R. E. Mason, Walnut Grove, Ga., who was the first registered arrival this week for the convention festivities.

TUESDAY WAS STRICTLY BUSINESS WITH VISITORS

Tuesday was strictly a day of business with the merchants visiting Atlanta.

In anticipation of the big barbecue for which they all wanted plenty of time today the visitors who had buying to do, and most of them did, spent most of yesterday in the show rooms of the jobbing houses.

In the afternoon a number of the merchants made a round of calls on the manufacturing plants to see just where and how Atlanta made goods are turned out. They learned many interesting things of manufacturing processes and products that most Atlantians, within a few minutes' walk or ride of the factories the year around know little about.

The day was made a busy one with the jobbers because of many of the visitors arriving during Monday postponing their buying to make an early start at it Tuesday morning, while the arrivals of Tuesday got down to business at once for the reason mentioned—to be free Wednesday with plenty of time for the barbecue.

Salesmen who have spent other days visiting the hotels to find the merchants who are here from their territories spent yesterday at their company's headquarters taking care of the merchants who called on them.

INCOMING MERCHANTS CROWD HEADQUARTERS

Sixty Register Within a Half Hour After Books Are Opened Wednesday

Sixty merchants had registered within half an hour of today's opening of the books at the Southern Merchants' convention registration headquarters in the Piedmont hotel lobby.

This indication that the day's registration will likely show the largest number of arrivals of any day so far was serengthened by the arrival at 10 o'clock of a hundred merchants from Madison, Conyers, Lithonia, Stone Mountain, Covington and other towns along the Georgia road.

Seventy-five came in on the morning train from Maysville, nearly every town en route contributing several to the crowd.

The incoming merchants completely filled the lobby of the Piedmont hotel, and the registrars spent the busiest period which they have had during the two weeks of the convention.

"VISIT INCREASES OUR CONFIDENCE IN JOBBERS"

A. M. Hester, of Tallapoosa, Ga., who attended the first week of the convention, is here again for the barbecue.

Mr. Hester is much impressed with the value of the Southern Merchants' convention to the wholesale interests of Atlanta in bringing the retailers in closer touch with them.

"It gives us added confidence in the Atlanta market," he says, "to come here and meet personally the men at the head of the houses from which we are buying our stocks, to see their places of business and the goods they have, and to talk over our mutual problems.

"Atlanta is doing itself a great deal of good by these conventions. This is the first one I have attended, and I am sorry I missed the others."

CONVENTION ECHOES

Doings and Sayings of the Great Gathering

Chris Irby and J. L. Smith, of the A. M. Robinson Co. sales staff, are reported to be getting around 500 on house sales and declare they are going to keep it up on the road during the next month.

W. L. Allen, of Allen & Allen, Shellman, Ga., is noted as a great booster for his home town, but next to that he is a booster of Atlanta as the place for the merchant to buy. Speaking of his home place he says they are making a thousand bales of cotton to every hundred people and was the second town in the state to receive 1913 cotton for the market.

The largest order for this season at the Silvey & Dougherty Hat Co. was taken Monday by G. M. Tanner, of their road force. Big Hickory Handle Roan was going after the selling honors there last week, but the north Georgia man is getting a running start on him this week.

Sales to the visiting merchants are being made at even a brisker pace at the Ward-Truitt company this week than last, according to a statement from Mr. Ward. And they were mighty busy there last week.

G. C. Green, from Smyrna, is almost a daily visitor in Atlanta these two weeks. It certainly is convenient for a merchant to be within electric car distance of Atlanta during the festivities.

D. P. McDaniel, of the Ward-Truitt company, led off for the week in fine shape at his house by selling a $2,000 bill of goods for a starter. C. V. Nalley had several customers from his territory, whose purchases put he and Mr. McDaniel neck and neck for sales honors.

W. H. Marchman, from Greensboro, Ga., was one of the buyers at the Silvey & Dougherty Hat Co. yesterday.

One of the visitors who added much to the jollity of the occasion at the barbecue tomorrow is H. E. Futrael, from Soperton, Ga. He was all buzzes Monday in buying his fall line from Jim Mates at the Brown, Perryman & Greene Co., but he is right there in the business of having a big time.

U. S. Nichols, from Culberson, N. C., was one of the merchants buying at Gramling-Spalding company Monday. As far as buying is concerned his initials mean "us" and not United States. He thinks highly of the Atlanta market.

Mack Hirshberg is one of the traveling men that is missing from this year's convention. He is at present way down in Florida chasing the elusive order. He has been on that territory for only two months, but writes that he likes it immensely.

J. A. Lester, from Lineville, Ala., is not one of your one-day convention visitors. This Alabama delegate is here for a week and says he is enjoying every minute of it. He will return home just after the barbecue. He spent most of yesterday at Gramling-Spalding company buying fall stock.

George Ferguson, well known merchant of Rockmart, Ga., who has been ill under treatment in Atlanta for several weeks, is much improved. He is up and out cailing on some of his friends among the jobbing houses today and expects to be at the barbecue tomorrow.

C. E. Nicholson, from Statham, Ga., was one of the merchants who put in a busy day Monday buying goods. wants to have all his business transactions out of the way by barbecue time tomorrow.

C. F. Holberg, of Senoia, Ga., is one merchant who found attending the convention very convenient. He was already here as a legislator and is dividing his time between lawmaking and the entertainments provided the delegates.

J. W. Williams is now taking his turn as representative from the Hardeman-Little company, of Commerce, Ga. He is not one of your new comers, having been here last week and returned Sunday.

John T. McCollum and A. L. Mathews, from Fayetteville, Ga., were visitors at the Ragan-Malone company, morning.

F. W. Dollar, from Coffee Springs, Ga., was taking no chances on being late to the barbecue today. He made an engagement with J. F. Jenkins, Brown, Perryman & Greene Co. salesman, for 7 a. m. to buy his fall stock of hats.

One of the prominent south Georgia merchants here for several days is A. C. Duke, from Sylvester, Ga.

L. P. Hannon, of Cartersville, Ga., is one o fthe successful merchants who believes in buying in small lots and frequently. He has made the plan pay.

One of the women merchants here during the convention period is Mrs. A. M. Hargriett, from Willacoochee, Ga. She is spending the entire two weeks in Atlanta.

R. L. Webb, merchant from Damascus, Ga., is a brother of F. W. Webb, the Ridley-Williamson-Wyatt Co. traveling man. He had planned going home Tuesday but decided to stay over for the barbecue.

At the Orr Shoe company it is reported that the first two days of this week were the liveliest yet. Practically all the salesmen are in and all busy greeting merchants from their territories.

NOT A SOUTHERN MERCHANT, WAS ONCE, NOW WANTS TO BE AGAIN

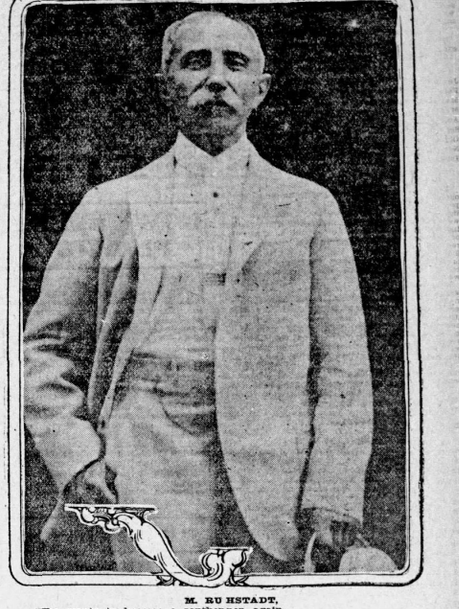

M. RUHSTADT,
Who wants to become a souther ner again.

Interesting Visitor From Gary, Ind., Pays Call at Convention Headquarters — Sees Merchants Here Having Such a Good Time, He Wants to Join Them

He was an interesting visitor at convention headquarters Monday morning. He is not a southern merchant though he used to be one and wants to be one again. And from the way the fame of Atlanta and Atlanta's wholesale houses has gone abroad in the land, it is not strange that he should come here when looking for a place to start in the mercantile business again in the south.

M. Ruhsadt is his name and he comes from Gray, Ind. With his family he is on his way to Palm Beach, Fla., but passing through Atlanta he could not refrain from stopping over for a few days and viewing the situation with reference to locating here and conducting a retail dry goods business which there with the determination of returning was his line at Gray before he sold out ing south.

Mr. Ruhstadt was a merchant at Columbus, Miss., about twenty years ago. He removed from that place to the north but has never been contented away from Dixie. He was given a warm welcome by the registrars and visitors at convention headquarters and was later taken to the chamber of commerce where he was given information about Atlanta and about the line of business which he contemplates entering here.

He expressed himself as delighted with the stir and bustle which he saw here and was enthusiastic over the enterprising spirit of the jobbers here which had resulted in the great meeting of the southern merchants now in progress.

MEADOR-CAUTHORN COMPANY
Commerce Building
Dry Goods Commission Merchants
VISITING MERCHANTS—Make Our Place Your Headquarters
Selling Agents Direct From Manufacturers to Merchants

SHOW CASES---DISPLAY FIXTURES
We have a big stock of Show Cases and a complete line of display and window fixtures. Buy now while prices are low. Higher prices in force very soon.
Atlanta Show Case Company
Tabernacle Place — At Junction Marietta and Walton Sts.

This Beautiful Clock FREE

It's an article that would be a real ornament to any parlor---and a splendid timekeeper, too. Handsome Art Nouveau design of the finest type. Made from gun metal. Fitted with 32 hour movement. We give it to you free when you have saved 125 of Daniel-Profit-Sharing certificates. Start saving at once and ask your friends to save their certificates for you.

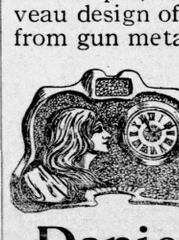

Daniel Bros. Co.
"Atlanta's Greatest Clothing Store"

WARD-TRUITT CO.
Going Out of Business
This is the place for merchants hunting big bargains. Two hundred and Twenty-Five Thousand Dollars ($225,000.00) stock must be sold in sixty days.
Special Prices, Terms and Discounts.

Charley White Is Confident--Whitney Sure He'll Be There

SPEED AND SCIENCE; WHITE NOW FAVORITE

Many Believe Chicago Boy Will Put Whitney to Sleep but Frank Is Confident He Will Be Right on the Job When Last Bell Is Sounded

Everything is ready but the shaking of hands, and the sprinkling of the squared ring with resin, the gong is oiled, and the stretcher has been deposited outside for the use of the unsuccessful contestant in Atlanta's best ring contest.

This bout between White and Whitney should be the best for several reasons, one is that both of these boys like to make a hit with the Atlanta audience, and White is trying to out Whitney from his place in the popularity of the Atlanta fans. The second reason is that both of these boys know as much about the game as any fighter who has entered the ring in this place. In other words, we have with us two clever boxers, which makes a much better fight than a boxer and a slugger.

Whitney is aggressive, keen and a great defensive fighter. White on the other hand, is slow to rush, but quick as a flash with his punches. He is about the coolest proposition that ever entered a local ring.

The complete card is as follows:

KID YOUNG VS. CHARLIE LEE.

This fight has been handled back and forth between the fight fans of the city ever since Young lost to Lee on a foul at their last meeting. This may turn out to be a grudge fight, and it may turn out to be a good, cool attempt on the part of each of these boys to demonstrate that he is the best man. Lee to prove that he deserved to win last time, and Young to wipe out the drubbing which was handed to him when he fouled Lee.

MIKE SAUL AND TERRY NELSON.

Eddie Hanlon, the "Smithy" who was to fight Saul, and who rapped on Terry Nelson at their last meeting has received a mule kick, a genuine *mule kick, not the kind handed out by* the champs, and has blood poison, hence the tough little Greek, Terry Nelson, will be pitted against Mike Saul in the windup.

At the auditorium remember, 8:30 sharp.

Tickets are now on sale at Shepherds, prices $1, $1.50 and $2. The performance will open with a four-round bout between Kid Payne and Battling O'Leary.

Newnan Bunch Makes Money

NEWNAN, Ga., Aug. 13.—*With the* Georgia-Alabama league coming to a close Saturday, the Newnan Baseball association passes one of the most successful years since the days that Nap Rucker pitched ball on the local diamond. A neat surplus will be carried over on the books of the association, and a nice dividend will be paid the stockholders of the association.

The association has made money from the start of the season, as Newnan has led the league in attendance from the start.

Gadsden will probably win the pennant of the Georgia-Alabama league, with Newnan second and Anniston third. Gadsden and Anniston will probably not be in the league next season, and it is rumored that Griffin and Rome will buy the franchise of these clubs, and two additional cities will join the league, thus making eight instead of six.

Lovett, Hawkins, Howell, Craven, Robinson and Hanson will go to higher leagues next season. Hawkins and Lovett have led the league in pitching.

Batting Figures

Harry Holland has broken into the .300 circle and is second on the Crackers' slugging list, led on by Welchonce. His hitting has featured the road trip, and Tuesday's game found him hitting around 1.000 per cent. Three Crackers are now hitting better than .300.

Players.	G.	AB.	R.	H.	Pct.
Welchonce. . . .	116	468	70	163	.327
Holland	15	45	9	14	.311
Long	115	448	88	137	.306
Smith	114	393	68	116	.295
Bisland	100	344	46	98	.285
Agler	116	399	65	113	.283
Chapman, . . .	47	142	16	37	.260
Manush	54	164	22	39	.232
Dent	24	65	11	15	.231
Thompson . . .	26	69	1	15	.217
Price	34	79	5	17	.215
Holtz	17	61	11	11	.180
Dunn.	64	187	14	33	.176
Connelman . . .	14	42	2	7	.167
Love	3	7	0	0	.000

ACCIDENT TO MORTY GRAVES; TIME WAS NOT UP TO MARK

Morty Graves, whose clever and daring riding has thrilled the spectators at the 'Drome in almost every race, may never be seen in action on a motorcycle again, certainly not for some time to come. Graves suffered a severe accident at the track Tuesday night, and as a result his right eye is badly lacerated and there is a possibility that he may lose it.

The accident happened just after Graves had won the first heat in the three-cornered race. He was priming his boat for the next race, when a pedal flew off and caught him in the right eye. Every attention is being given him in hopes of saving it.

Harry Swartz and George Lochner pulled down the honors of Tuesday night's racing, the former copping the finals in the Adair sweepstakes and his match with Harry Glenn, while the latter was winning the merchants' purse and the three-cornered match race.

The finish of the races was close, but the time was slower than usual and, somehow, they lacked the usual spice. Graves' injury undoubtedly put a damper over the rest of the events. Neither Richards nor McNeil pulled off their usual brilliant and daring spurts. Both were off Tuesday night, and the crowd missed them.

The five-mile final in the Forrest Adair sweepstakes was the prize event of the night. The riders were bunched all the way, and the finish saw them hardly a wheel apart, but the time was slow, and at best the race was a tame one. The best they could do the five miles in was 3:39 4-5, which is an average of a little over eighty-one miles an hour.

It is hoped that by next Friday Jock and Tex will have their boats in good running order and will be back on their jobs at Brill makers.

The results follow:

SOUTHERN MERCHANTS' PURSE.

Heats, One Mile; Final, Two Miles.

First Heat—Jock McNeil, first; Freddie Luther, second. Time, :41.

Second Heat—Morty Graves, first; Elmer Richards, second. Time, :42.

Third Heat—George Lochner, first; Harry Glenn, second. Time, :43.

Final—Harry Swartz, first; Jock McNeil, second. Time, 1:2p.

THREE-CORNERED MATCH RACE.

(Best Two Out of Three Heats—First Heat, One Mile; Second Heat, Two; Third, Three.)

First Heat—Morty Graves, first; Harry Swarts, second. Time, :43 1-5.

Second Heat—Harry Swartz, first; Jock McNeil, second. Time, 1:29.

Third Heat—Harry Swartz, first; Jock McNeil, second. Time, 2:12 1-5.

SPECIAL MATCH RACE.

(Run Off of Tie From Friday Night Between Harry Glenn and George Lochner. Distance, Two Miles.)

First Heat—Tex Richards, first; George Lochner, second. Time, 1:27 3-5.

Second Heat—George Renal, first; Freddie Luther, second. Time, 1:26 1-5.

Final—George Lockner, first; George Renal, second; Henry Lewis, third. Time, 2:39 4-5.

NO SCORE IN 20 INNINGS

JERSEY CITY, Aug. 13.—Jersey City and Toronto International league teams broke league records at West Side park here Tuesday when the teams battled twenty innings to a tie, neither team scoring.

Hearne, for Toronto, pitched the entire game. Thompson, for Jersey City, was relieved in the home team's half of the thirteenth inning to permit a pinch hitter to bat with the bases full. Brandon finished the game. There was only one fielding error. With one out in the thirteenth, Bues hit for three bases. Calhoun and Blair walked, filling the bases, but Hearne retired the next two batsmen.

Toronto played errorless ball and made eight hits off Thompson and Brandon, and Jersey City seven off Hearne.

HOW CLUBS PLAY TODAY

NEW ORLEANS, Aug. 13.—Because of Thursday being an open date in the schedule for New Orleans and Memphis, the double-header scheduled for today was limited to one game. Harrell or Newton and Seabough were Manager Bernhard's selection, while Green or Stephenson and Yantis were to work for New Orleans. The weather was clear and warm.

MOBILE, Aug. 13.—Mobile and Montgomery will settle the question of leadership in the Southern league today at Monroe field, where a double-header is scheduled, the first game to be called at 2:15 o'clock. Hogg and Schmidt will work for Mobile in the first game against Case and Gribbens for the visitores. Either Berger or Cavet will pitch for Mobile in the second, with Schmidt *receiving. Manning will probably pitch* the second game for Montgomery, with Gribbens behind the bat.

Where They Play

SOUTHERN LEAGUE

Atlanta in Birmingham.
Memphis in New Orleans.
Chattanooga in Nashville.
Montgomery in Mobile.

SOUTH ATLANTIC LEAGUE

Macon in Charleston.
Albany in Columbus.
Savannah in Jacksonville.

NATIONAL LEAGUE

Chicago at Boston, clear.
Pittsburg at Brooklyn (2), cloudy.
St. Louis at New York, cloudy.
Cincinnati at Philadelphia, cloudy.

AMERICAN LEAGUE

No games scheduled.

EMPIRE STATE LEAGUE.

Cordele in Americus.
Valdosta in Thomasville.
Brunswick in Waycross.

GEORGIA-ALABAMA LEAGUE

Newnan in LaGrange.
Anniston in Talladega.
Gadsden in Opelika.

Other Results

AMERICAN LEAGUE

St. Paul 5, Indianapolis 1.
Indianapolis 4, St. Paul 3.
Milwaukee 5, Louisville 2.
Toledo 4, Kansas City 2.
Minneapolis 6, Columbus 0.

INTERNATIONAL LEAGUE.

Toronto 0, Jersey City 0.
Newark 2, Rochester 1.
Rochester 3, Newark 2.
Providence 8, Buffalo 7.
Baltimore-Montreal—Rain.

FEDERAL LEAGUE.

Cleveland 0, Indianapolis 4.
Pittsburg 10, Chicago 2.
Kansas City 6, St. Louis 8.
Kansas City 4, St. Louis 3.

TEXAS LEAGUE.

Dallas 2, San Antonio 3.
Austin 5, Beaumont 3.
Fort Worth 6, Houston 4.
Waco 1, Galveston 2.

APPALACHIAN LEAGUE.

Knoxville 5, Bristol 4.
Morristown 8, Middlesboro 4.
Rome 7, Johnson City 3.

Larned in Matches For Tennis Honors

SOUTHAMPTON, N. Y., Aug. 13.—William E. Larned, the nestor of the American lawn tennis courts, is one of the seventy-five players drawn for the Meadow club singles cup. The seven times American national champion will meet R. N. Williams, his first match. It is Larned's intention if he can show sufficiently improved form to enter the national tournament at Newport.

Buena Vista to Play Americus Empire Team

(Special Dispatch to The Journal.)

BUENA VISTA, Ga., Aug. 13.—The local semi-professional team will play the Americus Empire league team on the Americus diamond Wednesday afternoon, August 13. The league team has an off day on that date. The local team is a strong contender for the amateur championship of the state.

CARPENTER TO PRIZE FIGHTER

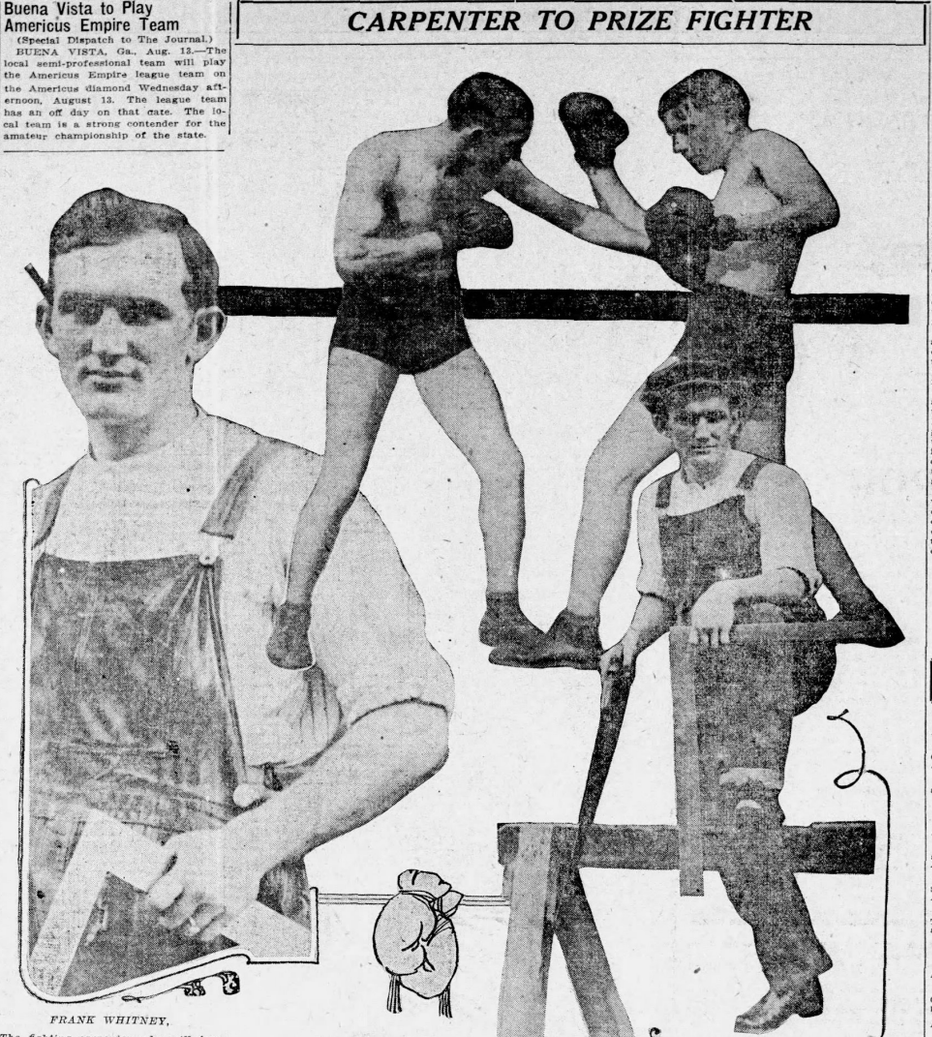

FRANK WHITNEY,
The fighting carpenter who will face White tonight.

SOUTHERNERS WHO STARRED

Al Bridwell was up a total of four times in the double bill of Tuesday and *did not hit safely.*

Derrill Pratt was up four times and hit safely once.

Mike Balenti got one hit and scored once in four times up.

Al Demaree went out of the game with the score 4 to 1 against him but the Giants saved him a loss by pulling *the game out of the fire.*

Zach Wheat got two hits out of five times up, one of them going for two bases.

Jake Daubert only got one out of four.

Red Smith could not connect with the delivery of the Giant pitchers although he was up three times.

Near Defeat For Champion

*SOUTHAMPTON, N. Y., Aug. 13.—*William Johnston, the California boy wonder, furnished the thrills in the Meadow club tennis tournament here Tuesday. He met and vanquished Leonard Beekman, the Pawling school champion, although Beekman took one set from the Californian and was within two strokes of beating him before Johnston pulled himself together and took the match, 2-6, 10-8, 6-1.

BOX SCORE

BIRMINGHAM.	ab.	h.	po.	a.
Marcan,2b	4	0	3	3
Mess'ger,cf	4	0	1	0
McBride,lf	4	1	2	0
Knisely,cf	4	2	4	0
Mayer,c	4	3	4	0
McGilvry,1b	3	1	11	2
Ellam,ss	4	2	3	6
Carroll,3b	4	3	1	1
Hardg'e,p	3	0	0	0
Gregory,p	2	0	0	1
Evans,p	2	0	1	0
Totals	35	10	27	13

ATLANTA	ab.	h.	po.	a.
Agler,1b	5	1	11	1
Long,lf	5	1	2	0
Welc'ce,cf	5	3	2	0
Smith,2b	4	1	1	6
Bisland,ss	5	2	2	4
Holland,3b	5	2	1	3
Holtz,rf	3	1	1	0
Chapman,c	4	0	0	1
Dent,p	4	1	1	2
Totals	39	14	27	17

Score by innings:

	R.
Birmingham	000 012 000—3
Atlanta	150 402 100—12

Summary: Runs, McBride, Knisely, Mayer, Agler 2, Long 2, Welchonce, Bisland 2, Holland 2, Holtz, Chapman, Dent; errors, Ellam, Carroll; two base hits, Smith, Long, Bisland; three base hits, Holtz, Agler; sacrifice hits, McGilvray, Smith; double plays, McGilvray, Ellam to McGilvray; bases on balls, Hardgrove 2, Evans 3, Dent 1; hit by pitcher, Hardgrove (Agler); innings pitched, Hardgrove 2 with 5 hits and 6 runs, Gregory 4 with 6 hits and 5 runs, Evans 3 with 3 hits and 1 run; struck out, Evans 1, Dent 4. Time, 1:52. Umpires, Breitenstein and Hart.

WHITNEY GAVE UP TOOLS TO DON BOXING GLOVES

Forced to abandon his carpenter shop and travel with his invalid wife, Frank Whitney, known to Atlanta fandom as "the Fighting Carpenter," suddenly turned to the boxing game just because it is the kind which appeals to the traveler and it is easy to get matches. It was not because of his love for the game that he stuck to the squared circle, but it was a case of stick or starve, and Frank stuck.

While working in Cedar Rapids, Ia., Whitney was known as just an ordinary every-day little town carpenter. He *could build fences, repair leaks in the* roofs of houses and other such jobs and was a most popular youngester. During the first two years Frank ran his little carpenter shop business was good and in June, 1909, he was married. Shortly his wife became ill and he was forced to take her west, this causing him to give up his little shop.

After leaving his home town Whitney just had to have some kind of work to do. He pondered over it for a long time and finally picked out the boxing game. He did not switch to boxing because he knew anything about it but simply because he knew as much about it as any other form of work. He was strictly a novice at the game and right now he remembers his first fights as his hardest.

Whitney has now been boxing just a little over three years and in that time he has come fast. He has fought in every city of any consequence from San Francisco to Cleveland and Minnesota to New Orleans. And in each he is just as popular as here in Atlanta, where the fans swear by him, knowing that every time he enters a ring there is bound to be a scrap. In his short career Whitney has engaged in some seventy fights and has lost but four, and he has been in the circle with some mighty clever boys.

Whitney will never forget the carpenter trade. It was at this game he secured his start and right now he carries a union card in the carpenters' union. And when he is worn out as a ring general he will be right back in some carpenter shop at his old trade.

Whitney is to make an appearance before Atlanta fans at the auditorium Wednesday evening, when he boxes ten rounds with that clever Chicagoan, Charlie White. But from the way he handles the mitts you would never believe he had piloted a hammer most of his life.

Collegian Will Work in Final

BIRMINGHAM, Ala., Aug. 13.—In their last appearance on the local ball field this season, and, in fact, their last appearance away from home, the Atlanta club closes the series with Birmingham today.

Coach Crackers have left the Barons smarting under two straight defeats so far, and consequently must bear the brunt of a flying attack in today's game in order to get away with it. Atlanta is no less anxious to make it three straights, as they are fighting for first place only three and a half games behind, and as they are only two games ahead of their opponents, the Barons.

In order to stop the Crackers, Molesworth will send Prough,his big hurler, against them. Prough has won nine straight games, and is pruned for another to add to his string, and if the Crackers succeed in breaking his string it will be beyond the power of the other teams which have faced him for the last five weeks.

To oppose Prough, Billy Smith will select one of his two ex-rival collegians, Voss or Thompson. Voss has just reported to his team from the Macon club of the South Atlantic league, and will be given a tryout one day this week, but it is probable that Smith will save him until the home ground is reached, working Thompson in the last road game of the season.

Big Boost for Batting Marks

BIRMINGHAM, Ala., Aug. 13.—Hits and runs galore, three pitchers punctured and three big innings. That tells the tale of Atlanta's second victory over the Barons.

Hardgrove, Gregory and Evans were unable to keep the Crackers' total under 12 runs, while the Barons could only garner 3 from Elliott Dent's delivery.

Extra base hits when men were on featured the game. Triples and doubles seemed to be at the command of Smith's men at the proper time.

In the second inning Atlanta made enough runs to win the game. Holland opened with a single, and after Holtz *popped out and Chapman* drew a pass, Dent singled through first and Holland scored. Agler was hit and, with the bases full, Long was walked, forcing Chapman in. Welchonce's single scored two more and Long scored the fifth run on Smith's sacrifice fly.

In looking ahead to the 1914 season Elberfeld sees the same task facing him that has faced every pilot who ever steered the Lookouts—the acquisition of a real class A outfield. The garden has been the weak spot of the Lookouts offensively speaking ever since their entrance into the league.

The failure of this year's club may be attributed directly to the derth of hitting in the outfield. The local infield and battery departments are adequate in every way but the offensive weakness of the outfield gardners has squandered sensational hurling and brilliant support by the inner defense. The failure of Curt Elston to bolt the horsehide at a .300 clip was a fatal blow to the Elberfeldians.

To remove this outfield weakness Elberfeld is already preparing a long list of trades and figuring on a number of possible purchases and deals. Just what they are President Andrews announces is not to be given out, even confidentially, for some several weeks. It seems a pretty safe bet, however, that next year's outer garden will afford a number of new faces.

Although there has been no intimation of it from baseball headquarters, it is not impossible that Elberfeld himself might remain in the field. With Graff, Walsh and Flick the outright property of the club and playing great ball the Kid could easily be spared from the inner defense so as to bolster up the batting of the garden contingent.

CHANGES FOR JUST A DAY

The Gulls took another from Montgomery, thus overhauling them and tying for first place. The Atlanta team, by walking away from Birmingham pulled up within 4 1-2 games of the first clubs. The Southern race is still the prettiest, as Birmingham is only a short distance behind Atlanta.

The Giants took one after a hard fight. Al Demaree won again.

The Athletics dropped one to Chicago while the third Cleveland-Washington game was rained out.

Club Standings

SOUTHERN.

Clubs.	W.	L.	Pct.
Mobile	67	48	.583
Mont'y	63	45	.583
Atlanta	60	54	.540
Birham	59	54	.522
Chatta.	55	54	.505
Memphis	55	59	.482
Nashville	48	64	.429
New O.	37	69	.319

NATIONAL.

Clubs.	W.	L.	Pct.
N. York	72	32	.963
Phila.	61	37	.622
Pittsburg	55	49	.529
Chicago	53	51	.519
Boston	48	58	.453
Brooklyn	44	56	.400
Cinc'nati	43	67	.354
St. Louis	41	65	.387

SOUTH ATLANTIC.

Clubs.	W.	L.	Pct.
Savannah	24	16	.600
Columbus	23	18	.561
Jack'ville	20	22	.476
Albany	20	22	.476
Charl'ton	19	22	.463
Macon	18	30	.450

AMERICAN.

Clubs.	W.	L.	Pct.
Phila.	72	34	.679
Cleveland	66	43	.606
Washing'n	59	47	.557
Chicago	58	53	.523
Boston	50	54	.481
Detroit	46	63	.422
St. Louis	44	60	.389
N. York	35	67	.343

EMPIRE STATE.

Clubs.	W.	L.	Pct.
Th'ville	21	16	.568
Valdosta	19	19	.500
Cordele	18	19	.486
Waycross	18	19	.486
Brunsw'k	18	20	.474
Americus	17	20	.459

GEORGIA-ALABAMA.

Clubs.	W.	L.	Pct.
Gadsden	49	34	.590
Newnan	43	42	.506
Opelika	43	44	.494
Anniston	42	45	.483
LaGrange	41	45	.477
Talladega	38	48	.442

CHATTANOOGA CLUB BUILDING FOR HOT RACE NEXT SEASON

CHATTANOOGA, Tenn., Aug. 13.—A pennant in 1914? *This is the cry* that is enamating from local baseball headquarters. All hopes of a gonfalon this season have been given up and the only ambition of the Moogans now is to finish ahead of the Barons and Crackers or at least the latter.

Crackers to Return Home On Thursday

Road Trip to Date Has Been Fairly Successful—Work of the Hurlers Main Feature of Play

Back again Thursday, the Atlanta fans will welcome the Cracker bunch from their eleven-game road trip. So far ten of these eleven games have been played and six have gone to the crackers and four to the opposition. The best they can do is to win six and lose five, while a victory over Birmingham on Wednesday would bring them back with a record of 7-11, and within striking *distance of the* leading club.

The Crackers are here this time for a long stay. They will play at Ponce de Leon for the rest of the season, twenty-two scheduled games, and a few postponed games, before the schedule for the season of 1913 ends.

During this stay at home the Crackers are going to make a desperate effort to catch up the lead which Mobile and Montgomery have on them, and with the *pitchers* going at their present gait, and the acquisition of Holland to fill out the infield, and Calvo to take the right garden, the Crackers should present a line up which is airtight and fit to stand the strain for the spurt for the top.

This home stay opens on Thursday with a double bill played with the Lookouts, and closes on September 6 with a one-game series with these same Lookouts. During the stay all the teams of the league except Nashville will be encountered.

Here is the list of scheduled games:

August 14, 15, 16—Chattanooga.
August 18, 19, 20—Birmingham.
August 21, 22—Montgomery.
August 25, 26, 27, 28—Memphis.
August 29, 30—New Orleans.
September 1-3—New Orleans.
September 2, 3, 4, 5—Mobile.
September 6—Chattanooga.

RESULTS

SOUTHERN LEAGUE.

Score by innings: R. H. E.
At Mobile . . . . . 200 002 10x—5 11 1
Montgomery . . . . . 200 010 000—3 7 1
Batteries—Robinson and Schmidt; Sparks and Gribbens. Umpires, Budderham and Fifield.
At New Orleans . . . . . 000 000 00—0 4 1
Memphis . . . . . 000 000 00—1 4 1
Batteries—Kissinger and Seabough; Glaiser and Yantz. Umpires, Pfenninger and Stocklin.
Nashville-Chattanooga—Rain.

SOUTH ATLANTIC LEAGUE

Score by innings: R. H. E.
At Jacksonville . . . . . 000 000 000—0 5 1
Savannah . . . . . 010 000 00—4 8 1
Batteries—Burmeister and Krebs; Robertson and Gelbel. Umpire, Barr.
At Charleston . . . . . 000 000 101—2 7 1
Macon . . . . . 001 000 000—1 6 1
Batteries—Winchell, Foster and Gaston; Smith and Berger. Umpire, Moran.
At Columbus . . . . . 000 000 000—0 3 0
Albany . . . . . 205 001 00*—10 10 0
Batteries—Dickson, Purdue and Harden; Cheney, Moore and Archer and Bresnahan. Umpires, Klem and Orth.
second game:
At Boston . . . . . 112 300 20*—10 13 0
Chicago . . . . . 100 020 000—3 7 1
Batteries—Rudolph and Whaling; Lavender, Sallee and Bresnahan. Umpires, Klem and Orth.
At Pittsburg . . . . . 400 100 00*—5 12 0
Cincinnati . . . . . 000 000 000—0 5 1
Batteries—McQuillan, Cooper and Gibson; Brown, Packard and Clarke. Umpires, Rigler and Eason.
At Brooklyn . . . . . 201 100 000—4 8 1
New York . . . . . 100 003 00*—5 7 1
Batteries—Walker, Ragon and Fischer; Demaree, Tesreau, Matheson and McLean. Umpires, O'Day and Quigley.
Philadelphia-St. Louis—Not scheduled.

AMERICAN LEAGUE

Score by innings: R. H. E.
At Philadelphia . . . . . 000 000 110—2 5 1
Chicago . . . . . 000 000 000—0 3 1
Batteries—Bender, Brown and Lapp and Schang; Scott and Kuhn. Umpires, Ferguson and Evans.
At New York . . . . . 100 000 010—2 7 1
St. Louis . . . . . 100 200 20*—5 9 0
Batteries—Schulz, Fisher, McConnell and Sweeney; Mitchell, Leverenz and Alexander. Umpires, O'Loughlin and Sheridan.
Boston-Detroit—No scheduled.
Cleveland-Washington—Rain.

EMPIRE STATE LEAGUE.

Score by innings: R. H. E.
At Waycross . . . . . 000 100 22x—5 14 1
Brunswick . . . . . 000 000 000—0 3 4
Batteries—Faircloth and Coveney; Hartner and Pierce. Umpire, Derrick.
At Thomasville . . . . . 101 210 00x—5 8 1
Valdosta . . . . . 000 000 000—0 4 1
Batteries—Day and Dudley; Zellers and Hall. Umpire, McLaughlin.
At Americus . . . . . 200 010 10*—4 10 1
Cordele . . . . . 000 000 001—1 6 1
Batteries—Dancey and Manchester; Hall and Bowden. Umpire, Gentle.

GEORGIA-ALABAMA

Score by innings: R. H. E.
At Talladega . . . . . 100 021 00*—4 8 1
Anniston . . . . . 000 010 030—4 9 1
Batteries—Boyd and Richards; Glazner and Sh-parn. Umpire, Swann.
Score by innings: R. H. E.
At Opelika . . . . . 000 001 000—1 10 0
Gadsden . . . . . 000 000 00*—0 3 2
Batteries—Ery and Bone; King and Jorda.
LaGrange-Griffin . . . . . Wash-out.
In a frantic effort to stop a fierce batting onslaught by the *LaGrange* team, Newnan used three pitchers, but, despite all, the visitors got no avail, as LaGrange won by a score of 11 to 10.

VIRGINIA LEAGUE

Norfolk 6, Roanoke 4.
Others postponed.

CAROLINA ASSOCIATION

Winston-Salem 2, Greensboro 1.
Durham 8, Ashville 2.
Charlotte 8, Raleigh 1.
Charlotte 5, Raleigh 1.

Added Excitement as Southern League Race Gets Bit Closer

HANK IS LOOKING FOR THE GUY WHO SET THAT AFIRE

---BY FARREN

SAY KNOBS, I'VE GOT A DATE TO PLAY A LITTLE GAME WITH SOME OF THE REPORTERS AT THE OFFICE TONIGHT SO I WON'T SEE YOU TILL LATER. I'LL BE IN ROOM 23
GUESS I'LL SEE HOW HANK IS GETTIN' ALONG IN THE GAME
ROOM 23
HOW ARE YOU COMIN OUT, HANK?
BEEN LOSIN' ALL NIGHT BUT I'LL GET IT ALL BACK. THIS HAND SEE A STRIGHT FLUSH —
ROOM 23
RING RING RING
IT'S A GENERAL ALARM BOYS!
JUST AS THE GAME WAS GETTIN' INTERESTIN' WE HAVE TO COVER A FIRE
P.D.Q.
KNOBS, IM MORE CONVINCED THAN EVER THAT I WAS BORN ON FRIDAY THE 13 TH
FARREN

THE SPORTLIGHT
BY GRANTLAND RICE

"Any ball player who takes off his cap to the cheers of a crowd is crazy," remarked a well-known manager recently. "The same crowd that cheers him today will be calling him a dog tomorrow and demanding his release. No ball player that ever lived can do enough to earn, or rather to get, the continued respect and applause of a set of fans."

THE CASE OF WAGNER.

To a very great extent this statement wanders down the way of truth. When a home audience can rise up and pan the hide off Hans Wagner in a batting slump there is little to be said for the average loyalty of the fan. For seventeen years Wagner had earned the wildest cheers of his home people through the most brilliantly consistent work ever known.

He had not only been a wonderful star, but an honor to his game in every way—one of the marvels of merit, skill and deportment that come but once along the highway in the history of a game.

Seventeen years pass and at last, although still fielding brilliantly, he comes upon his first extended slump at bat.

Do those who have cheered him through two decades remember that he is the only ballplayer alive who has batted above .300 for sixteen consecutive years? Not so as you might notice it. They only remembered that Wagner did not get a hit for three days in a big series, and, in place of the accustomed chering, this cry boomed across the field:

"Hey, take that big boob out and get some one who can hit."

"Say, Clarke, whoever told you that big Dutch stew was a ballplayer?"

"Oh, you big cheese; you for the old woman's home," and other highly sportsmanlike war cries to the same genial effect.

THE FICKLE FAN.

If Wagner hasn't done enough to earn at least an absence of the anvil chorus, what chance has any other ballplayer got before the fickleness of the fan?

A California visitor to Pittsburg, who had never seen Wagner play before, told us that when these jeers and taunts arrived, he felt for the first time murder in his heart, and that for the first time he was ashamed of the human race.

But that didn't help Wagner, and it is more than probable that when base hits in thick clusters begin to sing by the ears of Mathewson and Johnson, may of those now cheering will be there with the old "Take him out. Chase the cheese and give us some one who can pitch."

This charge against the fan flock isn't sweeping. There are those who are fair enough to remember yesterday's glory in connection with tomorrow's slump. But the others are sufficient in number to drive many a star into retirement with only bitter memories of the years that gave him fame and fortune.

ADVANCE PENNANTS.

When some one suggested to McGraw recently that he had the pennant sewed up, the Giant leader cut in with a quick rebuttal.

"I've been in this game too long," he said, "to figure any pennant sewed up. The only flag I was absolutely sure of winning was back in 1906, when we finished twenty-five games behind. I had a strong club—the strongest I ever had—but before I knew what had happened we had lost Mathewson, Donlin, Bresnahan and McGann, with McGinnity in poor shape, and others out of gear. I knew last year when we were sixteen games to the good that trouble was coming. And it took no expert to see around the first week of August that my club was again showing signs of the hard strain, and so was ready to start slipping."

THE ALBIONIC INVASION.

The arrival of Messrs. Vardon and Ray will set the last stage of 1913's international flareup.

In golf only has England been able to check the American assault, but with all the skill and ability of this great pair it isn't likely that two men can contend equally against a field of 200.

But this isn't going to interfere with golfing America's keen desire to see just how these eminent citizens of Britain are inclined to make certain shots and wield certain clubs. They have tradition back of them as well as the rest of it, and from next week on Scotia's enticing game will be up in a big boom through the September ensembles which stage both the amateur and the open championship.

Tuesday marks Matty's thirty-third birthday. He may not have in every detail quite as much stuff as he was master of thirteen years ago, but he knows a good bit better how to use what he has left. He will be quite a pitcher as long as he is able to push the ball from the mound up to the big mitt.

There are several brands of fame. Winning streaks started by Boehling and Demaree caused mild sensations. But Johnson cut in with eleven straight without producing a thrill. It was only his normal gait with the fuzz and frenzy detached.

McGraw is collecting all the ex-Reds in sight. Fromme, McLean and Grant are among those secured. John J. evidently remembers the old slogan set in verse: "Playing great ball, but not for Garry Herrman."

George Stallings believes by next year he will have a first division team. Any manager able to blast the Braves out of last place in one year can claim the pennant and get away with it as far as we are concerned.

North Siders Win

EXPERIMENT, Ga., Aug. 12.—The North Side ball team won from the Vaughn team on the latter's grounds by the score of 10 to 5. The features of the game were the pitching of A. Lutterel and the batting of H. Putman and Rivers. H. Putman getting a home run.

Score by innings:	R.	H.	E.
North Side . . . 200 500 300—10	12	0	
Vaughn . . . . 020 300 000— 5	8	4	

Batteries: A. Lutterel and Rivers; Vaughn, Wadley and McClenton.

DUNDEE LANDS K. O. WINNING OVER WHITE.

LOS ANGELES, Aug. 13.—Johnnie Dundee, the New York featherweight, knocked out Jack White, of Chicago, in the ninth round of their scheduled twenty-round bout in the Vernon arena last night. Dundee led in every round.

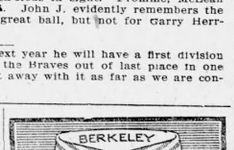

A White Satin Striped Madras Collar that won't spread at the top on account of the *Linocord Unbreakable Buttonholes*, used only in

Ide Silver Collars

14 sizes 2 for 25c

CARLTON SHOE & CLOTHING CO.

"DUKE" FARRELL, FAMOUS OLD CATCHER, NOW BONIFACE AND LEADER IN MEN'S FASHIONS

There may be, and probably is, much discussion regarding the identity of the greatest ball player and the greatest pitcher, but there is no doubt about the greatest dresser baseball ever saw. Ask any old timer, and his answer will be, "Duke Farrell!"

Charley Farrell, great backstop, who coached the Boston Beanies' babe batterymen last spring and will probably be seen in the same role this year, spends the closed season for baseball managing his hotel at Marlboro, Mass.

"Duke" is a splendid looking man; a big, strapping fellow, always dressed in the height of fashion. And he knows "how to wear" clothes. He sets the fashion for all the live wires in Marlboro and the contingenet suburbs.

Farrell's baseball career covered eighteen years of playing. He debutted in 1888 and bowed himself out when 1905 drew to a close. His first engagement was with the Chicago-Colts, and before he tossed aside the big glove he hopped about considerable.

In 1890, when the Brotherhood was formed, Farrell cast his lot with the players. He was in Boston in 1891, Pittsburg in '92, Washington '93, New York '94 and '95, Washington again from '96 to '99, Brooklyn 1900 to '02, and then with Boston until 1905.

In 1899 and 1900 Farrell and Jim ("Deacon") McGuire caught Ned Hanlon's pennant-winning pitchers of the Brooklyn team. These were Jim Hughes, "Brick" Kennedy, Joe McGinnity and Kitson. In 1891, '97 and '98 Farrell hit well above .300.

When Jim Collins won the flag in 1903 and 1904 and took the world's championship from Pittsburg through Bill Dineen's masterly pitching in the deciding game, in 1903, "Duke" Farrell and Lou Criger did the catching.

Farrell was born at Oakdale, Mass., August 31, 1866. In the early days of his career he was one of the "mustache wearers," but when the lip decoration came to be considered insanitary, Farrell shed his, to grow it again when he quit the game.

Mike ("King") Kelly, that wonderful catcher, outfielder, infielder, in fact, wonderful all-round player and quick thinker is Farrell's choice as the greatest player the game produced.

There is but one "greatest pitcher, according to Farrell, and his name is Amos Rusie. Rusie had something more than speed, else the old catcher would not rate him as the daddy of them all.

PROFESSORS WANT SLANG

CHICAGO, Aug. 13.—Charles A. Comiskey, owner of the Chicago Americans, likes baseball reports best when they are written in plain English, while professors at the University at Chicago deplore the possibility of the elimination of slang from the accounts of games. These unexpected attitudes were learned today in a vote being taken by a local newspaper to determine just how the followers of the national pastime want the games described.

"I am in favor of clean, plain English story of a baseball game," said Comiskey. "What readers want to know is who won the game and how it was won. When these facts are covered up with a lot of useless words the reader is apt to grow tired."

"I think it would be pretty tame to report baseball in plain ordinary English," said Prof. Nathaniel Butler. "There is a species of humor on the sporting page which is enjoyable. We want the picturesque in the reports that the writer shows a defect when it is impossible for the layman to understand him."

Several professors at the university declared their preference for stories sprinkled with slang.

Hurled 21 Innings Of Shutout Ball

KEOKU, Ia., Aug. 13.—William Whittaker, pitcher for the Keokuk Central association team, Monday set what was believed here to be a world's record when he pitched twenty-one consecutive scoreless innings in a double-header between Keokuk and Waterloo teams.

Keokuk won both games 1 to 0, the second going twelve innings. But five hits were made off Whittaker's delivery.

Yielding Her Prerogative

(Woman's Journal.)

He—The hand that rocks the cradle rules the world. Don't forget that.

She—Then you come in and rule the world a while. I'm tired.

CURRY'S HEADACHE POWDERS

A CURRY'S HEADACHE POWDER, A GLASS OF WATER, AND TWO MINUTES ALWAYS CURE HEADACHES

5 POWDERS—5 DOSES—5 CURES—10 CENTS

FOR SALE BY ALL DRUGGISTS MANUFACTURED BY CURRY-ARRINGTON CO., ROME, GA.

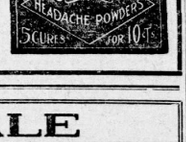

FOR SALE

IMMEDIATE DELIVERY

Roofing Pitch, Coal Tar, Creosote, Road Binder, Metal Preservative Paints, Roofing Paint, Roofing Felt and Shingle Stain.

Atlanta Gas Light Co. Phone 4945

Expert Data On the Use GOLF of Stiff and Whippy Shafts

Jerome D. Travers, present amateur champion, is a strong advocate of and believer in stiff shafts for all golf clubs. "Jerry" don't want any flinching or giving in the shaft that might deflect the face of his clubs from the way in which he desires to bring them to the ball.

In his book Travers puts particular emphasis on the stiff shaft theory. By stiff he does not mean thick and clumsy shafts, but steely rigid pieces of hickory that are capable of maintaining the head in one position in relation to the shaft throughout the stroke.

On the other hand, R. A. Gardner, who won the amateur championship in 1909, was a great believer in extremely whippy shafts, and was credited with being a very strong driver. I felt one of his clubs, and was amazed at the resemblance to a weight suspended by a string.

A friend of mine has a driver and brassey made with a flexible steel rod running from the wooden head up to the ordinary leather-covered grips. The heads seem very heavy at the end of the steel rods, but he gets very long balls. I imagine he has produced something closely akin to the famous dreadnaught drivers.

When suffering from the ailment of not being able to get the ball up from the ground with the brassey I have seen many players quickly recover by using very whippy shafts, which seem to get the ball up more quickly than stiff shafts.

If inclined to try the experiment take a broken bit of glass or a knife and scrape some old brassey. Do the scraping within the foot or eighteen inches above the lashing strengthening the head.

Of course, what Travers says about the advantage of stiff shafts making for accuracy is logically sound. Golf approaching the attainments of the expert is not to exact a test of skill to be left to the uncertainties of the way the head of a club chooses to come down to the ball if attached to the mere apology of a shaft.

Thin, whippy shafts have a very short life as compared to stiff, flinty ones. They rapidly lose their resiliency and life and become even more string-like than when they are new.

I always carry one whippy club for use where I am particularly anxious to get the ball up and safely over some hazard where to get in might cause the loss of many difficult strokes in heavy sand.

STRAIGHT DRIVE.

Uhlan After Record

GOSHEN, N. Y., Aug. 13.—Uhlan, 1:58, owned by C. K. G. Billings, of New York, champion trotter of the world, will appear at Goshen during race week, August 19 to 21, in an attempt to beat his world's record of 2:02 3-4 over the historic half mile track. It will be his only appearance in the east this season.

Palmetto Wins Game

PALMETTO, Ga., Aug. 13.—Palmetto Cotton mill team defeated the Gate City mill team here Saturday in a one-sided game. The features of the game were the pitching of Pagett for Palmetto, striking out thirteen of the Gate City boys; H. Brown on first, and E. Conger on third, also featured. Conger played in Wallace Smith style. Bonner also starred behind the bat for Palmetto.

Forget had the Gate City's guessing throughout the game. Collins for Gate City was batted out in the second inning and was relieved by Dillard, who pitched very good ball, only allowing two scores to come in. Palmetto plays at Gate City on August 16.

Score by innings:	R.	H.	E.
Palmetto Mill. . . .500 000 20x—7	9	4	
Gate City Mill. . . .000 000 000—0	4	4	

"AWAY ABOVE EVERYTHING"

The New Woolworth Building, New York

FIFTY-FIVE stories and a big tower rise 750 feet above the sidewalk. Main building, twenty-nine stories high is to be equipped with thirty-four elevators. The foundations rest on solid rock 110 to 130 feet below the sidewalk level. The task of building will be completed late in 1912.

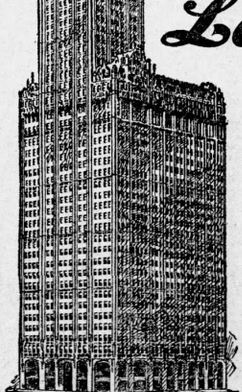

Lewis 66 Rye

"Away Above Everything"

Towering away above the many brands of ordinary whiskey, ranks Lewis 66 Rye.

Its tremendous sales are founded on the rock of quality. It is the accepted *"Standard Whiskey of the South"*—best for any and all purposes.

Case of Four Full Quarts $5.00

Express Prepaid

For Sale by all leading mail order houses and cafes. Never sold in bulk. Sold only in glass direct from distillery.

THE STRAUSS, PRITZ CO. *Distillers* Cincinnati

Want Ads FREE

For the readers The Atlanta Journal will insert free Want Ads of two lines or less, body type, 3 times under these classifications: Wanted Help, Male or Female (not commercial); Wanted Situations, Male or Female; Lost and Found; Wanted Boarders *and For Rent Rooms. Furnished or Unfurnished* (Atlanta Private Homes); For Sale, Household Goods; Exchange (Not Stocks, Bonds or Real Estate).

Free Want Ads should be handed in at The Journal business office before 10 a. m. of the week day date of publication and before 4 p. m. Saturday for insertion Sunday.

If the first three time order does not fill your want, you are welcome to repeat it as many times as may be required.

Regular rates will be charged for later orders, for all telephoned orders, for all ads received over The Journal, for all Want ads in which larger than body type is used, for any excess of two lines and for all classifications not named above.

Want Ad Rates

One time, 10c a line.
Three times, 6c a line.
Seven times, 5c a line.

The reduced rates are for consecutive insertions.

Seven words of average length are counted as a line.

The minimum charge is the price of two lines.

Free Want Ads are inserted wholly at *the risk of the advertiser without recourse* for any cause upon The Journal.

Phone Your Charge Wants
Main 2000
Atlanta 423
The Journal Covers Dixie Like the Dew

WANTED HELP—MALE

WANTED—A-1 barbecue man. 11 Peters st.

WANTED—A colored house boy at 330 South Pryor st.

WANTED—A-1 presser; colored. Call Phone Yards 17.

WANTED—Granite cutters. Apply 173 E. Hunter street.

WANTED—A barber for three weeks' work. Apply J. T. Hailey, 256 Peters street.

WANTED—Good plumbers, steady work; good pay. Open shop. W. E., Box 10, Journal.

FOR COLORED—southern automobile school, day and night classes, Magnolia and Hulsey sts.

BOY ABOUT 15 years old to do general work around store and office. Apply 90 N. Pryor street.

WANTED—Young man as clerk and cashier in store; must have references. Apply 814 Austell bldg.

WANTED—Firstclass experienced quarry foreman. Must get results. Address P., Box 88, care Journal.

WANTED—Experienced wood turner and bench man. Give references. Address Lumber, Box 196, Macon, Ga.

WANTED—First-class carriage and wagon blacksmith. Robinson-McGill Carriage Co., Nashville, Tenn.

WANTED—Men 18 to 45 to become Atlanta mail carriers, $65 to $100 month. Vacations. J. L. Ia, civil service.

WANTED—Railway mail clerks, $75 to $150 month. Details free. Franklin Institute, Dept. M 2, Rochester, N. Y.

LOCOMOTIVE FIREMEN, brakemen, wages about $160; experience unnecessary. Send age, stamp. Railway, care Journal.

WANTED—At once, two good collectors, men who can get the money. Mutual Adjustment Co., Weekes bldg., Decatur, Ga.

BAND men desired for Citizens' band. Meets Thursday evening, 8½ W. Alabama st. Wm. Williams, Box 162, care Journal.

EXPERIENCED solicitor for tea and coffee house; good proposition for lady or gentleman. Call 8 to 10, 76-A Houston street.

WANTED—Man to travel in country and collect for Chicago house. $350 bond required. Address S. E. Long, General Delivery, Atlanta.

FOUR YOUNG MEN with ability to act as salesmen and learn real estate business. See Mr. Merrill, 1010 Empire Life Insurance building.

BARBERS—We can sell you new or second-hand chair and fixtures for cash or *easy terms. Address Feh. Barbers' Supply Co., Macon, Ga.*

WANTED—Stenographer, beginning October 1st; must be an expert, capable of handling correspondence. Answer own handwriting. G., 667 W. Peachtree, city.

AN INTELLIGENT person may earn $100 monthly *corresponding for newspapers.* Experience unnecessary. Send for particulars. Press Syndicate 909 LeSaint, N. Y.

WANTED—Barbers to know that we carry a full line of fixtures and supplies in stock in Atlanta. Write for catalogue. Matthews & Lively, Atlanta, Ga.

MAIL CARRIERS WANTED—$65 to $100 month; Atlanta examinations coming. Specimen questions free. Franklin Institute, Dept. 45 F, Rochester, N. Y.

WANTED—One competent superintendent and one competent bookkeeper for oil mill. Reply in writing with recommendations, to postoffice box 296, Sandersville, Ga.

YES, shave 10c, hair cut 15c, massage 15c, at 41 Marietta street, Bell phone Main 3150. Edgewood ave., 99 Whitehall, 52 Ivy. Best white workmen. Clean linen. Main 15.

WANTED—Young men to learn pharmacy this fall. Demands for our graduates exceeds supply. Next session begins October 1st. Southern College of Pharmacy, 80 Luckie street, Atlanta.

BE A DETECTIVE EARN $300

$300 per month; travel over the world. Write Supt. Ludwig, 605 Westover Bldg., Kansas City, Mo.

USE YOUR spare time to build up a mail order business. Every year we help you start for a share in profits, 27 opportunities secured. Mutual Opportunities Exchange, Buffalo, N. Y.

ATLANTA MAIL CARRIERS—Postal clerks, wanted; $65 to $100 month. Vacations. Atlanta examinations coming. Common education sufficient. Sample questions free. Franklin Institute, Dept. 45 F, Rochester, N. Y.

DRAUGHON'S Business College, Atlanta. Enter any time; catalogue free. SUMMER RATES.

WE are now in a position to take care of two or three live, energetic salesmen over 21 years old desiring to act as salesmen and learn the real estate business. Room 1107 Empire Life (Fitzhton) bldg. Ask for Mr. Anderson.

WANTED—A good all around bench man for outlet shop. Must give satisfactory references as to ability, sobriety and steady habits; age, nationality and whether married or single. Address A. K. Hawkes Co., Atlanta, Ga.

WANTED—BOYS TO CARRY ROUTES IN AFTERNOON AND SUNDAY MORNING. APPLY AT THE FOLLOWING PLACES: ATLANTA JOURNAL MAIN OFFICE; SUB STATION NO. 2, 495 EDGEWOD AVE.; SUB STATION NO. 2, 212 LEE ST.; SUB STATION NO. 3, 792 MARIETTA ST.

(CONTINUED IN NEXT COLUMN.)

AUCTION SALE OF FURNITURE AT AUCTION

TOMORROW, AUGUST 14, AT 179 N. JACKSON ST., THE ENTIRE FURNISHINGS OF THIS BEAUTIFULLY FURNISHED HOME, CONSISTING OF ELEGANT ANTIQUE AND MODERN FURNITURE. THERE IS A VERY FINE CHICKERING UPRIGHT PIANO, A SOLID MAHOGANY DINING ROOM SUIT (NOTHING FINER IN THE CITY), ELEGANT BEDROOM, LIBRARY, PARLOR, RECEPTION HALL AND LIVING ROOM FURNITURE, CUT GLASS, SILVER, ELEGANT BRIC-A-BRAC, LINEN, CHINA, RUGS, BOOKS, ETC. EVERYTHING ABSOLUTELY TO THE HIGHEST BIDDER. IT IS VERY SELDOM FURNISHINGS OF THAT KIND ARE OFFERED AT AUCTION, SO IT WILL PAY YOU TO ATTEND TOMORROW AT 10:30 A. M., AT 179 N. JACKSON ST.

B. BERNARD, Auctioneer.

THE Southern Auction and Salvage Co., at 90 South Pryor, will buy or sell your furniture, household goods or pianos. Phones Bell 2396.

WANTED HELP—MALE

WANTED—Men to learn barber trade. Great demand for barbers. Big wages; pay while learning. Only short time required; expert instructors; tools free. Write today for free catalogue. Moler Barber College, 38 Luckie St., Atlanta, Ga.

WANTED—A Confederate soldier to represent me in each county in Georgia. We have a good proposition that will pay good money for honest effort. No investment required; except reference as to honesty and ability. Address Dr. C. Gibson, Thomson, Ga.

GOOD POSITIONS SECURED

AS BOOKKEEPERS, stenographers, salesmen or few weeks' study. Bagwell's saves one-half the time, labor and expense. Write or phone for catalog now. Bagwell Business College, Atlanta, Ga.

WANTED—Three more young men with attitude of 150 to cover cost of *tools and material while* learning; when competent, guarantee a position starting at $18 to start; no one need apply who cannot invest $100 in business. M. Shearer, 103 Spring street, city.

WANTED—A young man who is willing to work for small salary to receive training for work in another city; largely outside work; must not be afraid to work. Good, permanent position for the right boy. Small salary and commission to start. Write Box 1, Atlanta Journal. Address Permanent, Box 106, care Journal.

YES, Prof. G. O. Branning teaches the barber trade. His system is such that in half the time of other colleges. Complete course for positions in our shops only $30. *Why pay more?* Thousands of graduates running shops or making good wages. Good wages while learning. Atlanta Barber College, 10 E. Mitchell st.

TRUCK and dairy farmer wanted to take charge of the most attractive little farm of 44 acres near city; beautiful houses, good land, three pastures, excellent water; must not only understand the business, energetic, honest and willing worker; best of reference. Address, with references required. Address P. O. Box 1578, Mr. E. Atlanta, Ga.

WANTED FOR U. S. ARMY: Ablebodied unmarried men between ages of 18 and 35; citizens of United States, of good character and temperate habits, who can speak, read and write English. For further information apply to Recruiting Officer, 1927½ Second ave., Birmingham, Ala.; Cherry st., Macon, Leonard bldg., Augusta, or Broad and Marietta sts., Atlanta, Ga.

STOP MAKING OTHER PEOPLE RICH. Start a mail order business of your own and earn $25 to $250 a week. I made $30,000 the *first* five months in a small mail order business. $10,000 the first year. Began with $5. No matter where you live I will show you how to start small in your own home, in spare time, evenings, at first. Experience unnecessary. NO CANVASSING. Send today for my illustrated free booklet. It tells how I can help you. Heacock, A 5099, Lockport, N. Y.

WANTED HELP—FEMALE

WANTED—Good cook, small family. 258 Juniper street.

WANTED—Firstclass cook at once. Call at 138 Ivy. Bell phone M. 2830.

HELP for dressmaking. Apply 24 Dunn st. Bell phone W. 287.

FIRST CLASS photographer; prefer Atlanta or Rome. Address Box 1, Journal.

WOMAN for house work, good pay, room on lot. 98 Josephine street, Inman Park.

FIRSTCLASS COOK for large house, good wages. Phone Ivy 241. Peachtree 1.

TO TAKE charge of small hotel or boarding house. "J.," 261 College street, Gadsden, Ala.

COLORED woman for general housework and assist in looking after two-year-old child. Apply 170 Ormond street.

WANTED—Chorus girls, good singers, experience unnecessary. Appy Joe La Vergne, 7 M. A. Club, 62½ N. Forsyth street, at 10 a. m.

WANTED—Girl to nurse and for general housework; must have references. Apply 1107 Peachtree, Thursday morning, 25 Porter place, Apart. 3.

GOVERNMENT POSITIONS open to women, $75 to $150 month. Specimen questions free. Address Franklin Institute, Dept. 901-F, Rochester, N. Y.

CANDY HELP WANTED—Young ladies for packing and manufacturing department; steady work. Morris Candy Factory, 267 Edgewood ave.

COMPETENT lady stenographer and bookkeeper, as general office assistant. Answer in own writing, giving age, experience, references and salary expected. 610 Rhodes bldg.

THE LITTLE WIFE BOY asks: "Who are the children from Topsy-Turvy Land?" Read and Why Library answers this and all his other questions. Agents wanted. 326 Austell bldg.

GIRLS LEARN millinery. Best trade on now for fall season. Pays $20 to $30 a week. Special School of Millinery, 100½ Whitehall st. We make over and remodel hats free.

WANTED—Two young ladies for fashion plate work; must have $12 to cover cost of tools and material while learning; when competent will pay $18 per week to start; steady work guaranteed. Apply to B. Shearer, 103 Spring street, city.

GOOD POSITIONS SECURED.

AS bookkeeper, stenographer, typist after few weeks' study. Bagwell saves one-half the usual time and expense. Write or phone for catalog now. Bagwell Business College, Atlanta, Ga.

(CONTINUED IN NEXT COLUMN.)

WANTED HELP—FEMALE

WANTED—Ladies of refinement as representatives in each city in state except Atlanta. Address A. B., Box 110, care Journal.

WANTED—For general office work, a young woman, good in English and figures, with a knowledge of stenography and typewriting or willing to learn. State fully references, state denominational affiliations, what salary expected. Good place for the right person. Address in own handwriting, "Steno," Box 8, care Journal.

WANTED—Young women and girls desiring attractive positions, lucrative positions, welfare of operators and clerks closely supervised by the company; their comfort on the premises carefully guarded by matron, women supervisors and chief operator, who have complete control over factory conditions regarding sanitation, etc.; starting wage for operating women, $5 per week; training period for those inexperienced, salary being paid while learning. Salary increased at the end of six weeks and, for those becoming efficient, increased as rapidly as possible; splendid opportunities for ultimate advancement to $75 per month. Reference required. Only those intending to make permanent connection with the company need apply. Apply Employment Department, Fulton Bag & Cotton Mills, Atlanta, Ga.

WANTED—Male and Female

WE HAVE several good positions for firstclass stenographers. Apply Remington Typewriter Co., 56 N. Broad st.

WRITE MOVING PICTURE PLAYS. Anyone can write with our instructions. Particulars free. A Bartlett Film Co., Rhodes bldg.

WANTED—A few good spinners and doffers for day or night time. Write us for full particulars. Aragon Mills, Aragon, Ga.

WANTED,
Cotton Mill Help
Spinners and Frame Hands,
Especially.
High Wages.
Fulton Bag & Cotton Mills,
Atlanta, Ga.

WANTED—TEACHERS

MANY good openings. Pet. Foster's Teachers' Agency, Third National Bank building, Atlanta, Ga.

WANTED—AGENTS

PORTRAIT AGENTS—See the Georgia Art Supply Co., 157½ *Whitehall street.*

TO SELL the celebrated scaffold bracket *erporters*, high commission. 2742 W. Van Buren st., Chicago, Ill.

LADY AGENTS, city or country, to sell sanitary apron and duster, 100 per cent profit. Send 50c for sample order. Lena Thomas, 3062 South Park avenue, Chicago, Ill. F. 47.

100 PER CENT profit selling this new winner. Sells everywhere. Let us tell you all about it. Send for particulars. Southern Distributing Agency, Dept. 3, Macon, Ga., Box 252.

WANTED—A few men and women of A-1 class to solicit for Atlanta Journal. Teachers who do not intend teaching next year desiring better salary, should come with us. We employ only the best. Call on Mr. Pearson to make $50 week. Our proposition bears closest investigation, as it is the highest class publishing concern. Only those who can sign contract per order need apply. Address H., Box 102, care Journal.

WANTED—SALESMEN

WANTED—Hustling workers to sell magnificent new maps; attractive features; easy sellers. Big profits quick and sure. Hudgins Co., Atlanta, Ga.

ADVERTISING Salesman Wanted—A "live wire" that knows the business can make good money. Only hustlers need apply. Experience, Advertising, Box 90, care Journal.

WANTED—A high-class specialty salesman to sell the Peerless check writer in Atlanta and surrounding territory. Splendid position for man of ability. *Address P. O. Box 763.*

WANTED—A high-class reliable state sales manager for a store fixture without competition. Commissions $900 to $500 per month. Address Specialty Co., Lima, O.

SIX high class salesmen to sell lots in new subdivision. Want men who can clear $5,000 to $6,000 a year. Attractive proposition now on hand. Call at once. Attention Mr. H. J. Lynch or Mr. L. C. Bell. 1021 Empire building.

ONE OF MY MEN MADE $151 LAST WEEK.

I WANT 100 men who have local acquaintance in their respective localities, in and surrounding cities, to represent me, introducing the new 60 days. Pleasant work, easy money. Apply at once.

W. P. COLE
1408 Candler Building.

WANTED SITUATIONS—MALE

SPECIAL RATES for Situation Wanted ads, 3 lines one time, 10 cents; 3 times, 15 cents, cash with orders always. These rates are for ads which are signed care The Journal. Other two-line Situation Wanted ads are free.

POSITION by thorough up-to-date millinery man. Have seven years' experience. Address Box 1, Journal.

LICENSED fireman (married), must have work. Fireman, 591 E. Fair street. W

A-1 glazier can also trim and machine rack. J. J. Hines, 241 Peachtree.

POSITION as office boy; 14 years old; references, Box 200, care Journal.

WANTED—Position in drygoods store or soda fount. Address Box 1, Journal.

BY educated, nice-appearing man, anything; dead broke. Albert Ellis, Gen. Del. W

LUNCH have some work at once; anything honest considered. Address 241 Peachtree. W

TO TAKE charge of small hotel or boarding house. "J.," 261 College street, Gadsden, Ala.

COLORED woman for general housework and assist in looking after two-year-old child. Apply 170 Ormond street.

YOUNG MAN wants work as waiter for board. Experienced. Box 1, Journal. T. M. A. Club, 62½ N. Forsyth street, at 10 a. m.

YOUNG MAN, 22, wants position in office. Address Office, Box 287, care Journal.

EXPERIENCED man wants job in pool room, good references. 583 Whitehall. W

EXPERIENCED dry goods clerk wants position. Address Julius, Telg. General Delivery. T

SODA dispenser, 7 years' experience, best reference. Address Soda, 107 Piedmont ave. T

EXPERIENCED young *teamster* wants work at once; best references. 82 Kelly street. W

CLAIM AGENT, four years' experience, would make a change. Box 193, East Point, Ga. W

EDUCATED man must have position at once. Anything honest. Albert Ellis, Gen. Del. W

BOOKKEEPING and office work by an experienced accountant. Box 296, care Journal.

YOUNG MAN, familiar with freight rates, desires position. O. I. Lewis, 152 Logan st. W

WANTED—A position in fire insurance office. Write Miss L., 301 Tay street, Griffin, Ga. W

WANTED—Position by experienced stationary engineer. Best of reference. Address Engineer, Box 278, care Journal.

LICENSED DRUGGIST, 5 years' experience; references. Now open. Box 14, Parrott, Ga. M

FIRSTCLASS colored cook wants job at at once. Macon. "J.," 261 College street, Gadsden, Ala.

EXPERT bookkeeper desires position; will begin on $15 per week. Box C., 138 Edgewood avenue.

(CONTINUED IN NEXT COLUMN.)

JOURNAL WANT AD Horoscope

AUGUST 14.

This is the birthdate of many famous people whose lives it would be well to study and whose traits of character are helpful. As a successful writer, Ernest Seton Thompson owes much of his popularity to the fact that his planetary conditions are most favorable. He was born on August 14, 1858, and comes under the sway of Leo with the sun for a governing planet.

Men and women of this birthdate should choose public careers to enjoy the greatest success.

Bret Harte was born under the sign Leo, as was Julia Marlowe and many other celebrities.

A child born on this date may be trained to become a fine musician or an artist. Its talents will point in one direction or the other and they should be carefully cultivated and encouraged.

This date favors The Journal Want Ads for those who seek boarding places, positions as clerks, accountants or managers.

Some Want Ads are inserted free in The Journal—see first Want Page. For charge ads, ask that they be sent for, or telephone them to Main 2000 or Atlanta 423.

WANTED SITUATIONS—MALE

SPECIAL RATES for Situation Wanted ads. 3 lines one time, 10 cents; 3 times 15 cents, cash with orders always. These rates are for ads which are signed care The Journal. Other two-line Situation Wanted ads are free.

SITUATION WANTED by young man stenographer and bookkeeper. Steno, Box 276, care Journal.

WANTED—By reliable colored man, position butler, can drive car. Address G; 59, Inman ave. M

LICENSED druggist, graduate, desires position; salary reasonable. Address Box 157, Bowersville, Ga. M

DRUGGIST, prescriptionist, soda dispenser; city only. Reference. Ivy 7070-J. 37 Bass Alexander.

EXPERIENCED oil mill man, night superintendent or day assistant. W. H. Carson, Farrington, Ga.

YOUNG MAN open for *clerical position* September 1; several years' experience. Box T., Commerce, Ga.

REGISTERED DRUGGIST wants to make change at once. Address Druggist, Box 266, care Journal.

A STENOGRAPHER with three years' experience; permanent; best of references. A., Box 266, care Journal.

COMPETENT clerical man wishes work in afternoons and evenings. Address Clerk, Box 266, care Journal.

WANTED—Colored woman for general housework in family of two. Apply 20 Ethel street. Bell phone West 4022.

A WILLING man wants a job, night or day, experienced; can give reference. Address W. L. B., Box 84, care Journal.

WANTED—Position with some large firm; willing to start at small salary; references. Address G., Box 9, care Journal.

WANTED—By firstclass marble cutter, a job with Decatur firm. Best references. Address P. H. G., Box 266, care Journal.

YOUNG graduate of S. D. C., wants job in dental office; can give best of references. M. D. H., Box 100, care Journal.

HONEST, willing worker boy, 18 years old, wants to learn some trade at once. Address "Position," Box 92, care Journal.

WANTED—*Position* by inexperienced graduate of pharmacy, apothecary license; habits good; go South. Address Pharmacy, Box 1, Journal.

PRINTER—Good two-thirder, all-round man; can feed and set; can estimate on work. Address Printer, Box 277, Journal.

A LIVE WIRE will collect your slow, doubtful and deadbeat accounts on commission. Address Collector, Box 275, care Journal.

POSITION wanted by young man, single, as bookkeeper or shipping clerk; can furnish best of references. P. O. Box 507.

YOUNG man, three years' experience as stenographer and bookkeeper, desires change. Address Stenographer, Box 252, care Journal.

WANTED—Position by young man experienced in bookkeeping and general office work; A-1 references. W. F. B., Box 287, care Journal.

BOOKKEEPER—Position by firstclass man, either bookkeeper in charge or assistant; references. Address C. M. P., Box 225, care Journal.

GERMAN lady, recently arrived, wants position in sales' room. Has family. Good recommendations. Address Dairyman, Box 248, care Journal.

WANTED—Position as electric light operator or electrician and waterworks operator; five years' experience. J. M., Box 237, care Journal.

YOUNG married man, good education, ten years' experience, wants position in office or as salesman. Address Honest, Box 240, care Journal.

YOUNG business man, married, desires an opportunity to learn the real estate business; good references. Address Energetic, Box 243, care Journal.

VIOLINIST—Musical director (solo violinist), with large library, theater or concert work; musician, A. F. M. Address Director 32½ Peachtree street.

WANTED—A position by man with eight years' experience as grocery business; two years' experience in meat business. C. W., Box 299, care Journal.

ELECTRICAL engineer, technical graduate, with six years' experience, desires position. Attention; best of references. Address AX. Box 85, care Journal.

EXPERT MECHANIC and farmer wishes position managing farm, using improved machinery. Address M. R., Box 239, care Journal.

WANTED—Position by young man just finished course in business, as bookkeeper. Can furnish best of references. Address J. C. Payne, Woodvale, Ala.

SALESMAN traveling North and South Carolina, Georgia and Florida, would like a side line on commission basis. Address H. K., Box 245, care Journal.

DRUGGIST, registered, of character and ability, with managerial and buying experience, desires change; best references. O. E., Box 238, care Journal.

THOROUGHLY competent male stenographer desires work; can work few evenings week. References furnished. Address Energy, Box 234, care Journal.

ANALYTICAL and pharmaceutical *chemist*, registered, desires position in laboratory; best references as to character and ability. H. W., Box 206, care Journal.

COMPETENT bookkeeper desires position January 1 with progressive, up-to-date business; best of references furnished. Address W. F., Box 297, care Journal.

REGISTERED DRUGGIST, holding night position, wishes location in smaller town. Best of reference. Address J. J., care McIntyre Pharmacy, Savannah, Ga.

PAINTER, paper hanger, all-round, neat, thoroughly reliable; wants steady work. Handle and estimating on work. Will go anywhere and work cheap. Call 467. W

EXPERIENCED planing mill man wants to contract good mill by the 1,000 feet, or any satisfactory way. Make me your proposition. Address L. W., Box 186, care Journal.

YOUNG MAN, 23, wants to quit drug business and is willing work for beginners' salary in office where there is chance for handling men. Address Z., Box 69, care Journal.

TENOR singer who sings the better class of ballads and can fake rag drums is open for engagement; prefer outside of Atlanta. State salary in answer. Address Tenor, M. 2467, W

(CONTINUED IN NEXT COLUMN.)

WANTED SITUATIONS—MALE

SPECIAL RATES for Situation Wanted ads, 3 lines one time, 10 cents; 3 times, 15 cents, cash with orders always. These rates are for ads which are signed care The Journal. Other two-line Situation Wanted ads are free.

SHOE salesman, young man, seven years' experience in the retail business, best of references, wants a position in a firstclass shoe store in a city only. Address E., Box 287, care Journal.

LADY, with long experience, desires position in family in charge of small public school for ensuing term. State license. Excellent references. Address "Experience," Box 260, Jesup, Georgia.

DRUGGIST wants a job as prescription man, relief man or combination man. Employed, but want change. Can give the best of references. Address F. D. M., Box 41, Meigs, Ga.

EXPERT farmer open for engagement. Can handle large and small incubators and brooders, build and operate all necessary plants. Highly recommended. Address Poultryman, Box 200, care Journal.

POSITION by young man who has had experience in shipping clerk. Would like to get position with wholesale grocery business. Can give best references. Address R., Box 270, care Journal.

REGISTERED druggist with three years' experience wants position at once. Prefers a city or *one of the larger towns of Georgia.* References from last employer. Address Ph. T., Box 15, care Journal.

AN experienced grocery and produce salesman, now traveling out of Atlanta, desires a change. Average profits, $400 monthly. References from my firm. Address W. H., Box 240, care Journal.

YOUNG man of 21, moderate education, ambitious and willing, wants situation as collector and office boy. Does not use tobacco or intoxicants; best of references. Address M. G. W., 201 Whitehall St.

COMPETENT young married man, with six *years of experience in merchandising; wants* good position as salesman. Can furnish best of references. If you want a good man address Salesman, Box 101, care Journal.

SITUATION wanted by designer and manager manufacturing ladies' skirts, suits, cloaks or ladies' fallorlis; seven years' experience; with one concern for eleven years, first reference. Reply, Box 295, Journal.

YOUNG man with experience in handling correspondence, office work and sales wants to locate in Atlanta. Will consider most any kind of work if steady and with chance with right kind of company. Address Worker, Box 276, care Journal.

COTTON BUYER

WANTED—Position as cotton buyer by an experienced grader and warehouseman. Good reason for change. References given. B. C., care Journal.

WANTED—A position by thoroughly experienced salesman, capable manager, 15 years on the road in hardware line. Would consider desire a change, married, steady, large acquaintance, can furnish A-1 references. Address A. B. C., Box 192, care Journal.

ELECTRICAL engineer, Technical training and 17 years' practical experience as superintendent *of municipal plants, familiar with* both operation and construction, now open for engagement. Best of references furnished. Address E. E., Box 140, care Journal.

FARM SUPERINTENDENT open for highclass position. Many years' experience on fine blue grass region of Kentucky. Understands modern farming methods, stock raising, growing of grasses, grain, etc. 39 years old. Address Modern Methods, Box 224, care Journal.

YOUNG MAN excellent bookkeeper, wants permanent position in Atlanta with chances for promotion. Excellent education and best references. Address immediately, Apartment 3, 26 Carrolton Flats, City.

WANTED SITUATIONS—FEMALE

SPECIAL RATES for Situation Wanted ads, 3 lines one time, 10 cents; 3 times 15 cents, cash with order always. These rates are for ads which are signed care The Journal. Other two-line Situation Wanted ads are free.

SEWING NEATLY DONE, of any discription, J., 3775-L.

POSITION as stenographer, some experience. Call M. 2120-L.

COMPETENT stenographer wants position at once. 1843 Atlanta phone.

WANTED—Position as stenographer. Write Miss L., Box 276, care Journal.

IF YOU need a competent stenographer, one with experience, call Atlanta 1843.

EXPERIENCED nurse wants maternity cases. Fisco, 191 Piedmont ave. Phone M. 290.

FIRST-CLASS laundress wants work by day *or week. A. F., 91-A Fraser st.*

WANTED—Position as steno; moderate wages to begin with. M., Box 290, Journal.

NURSE wants position; can furnish reference. Address Nurse, care Journal.

HIGH SCHOOL girl desires home, coach children. *Address S. I. C., 398 Whitehall.*

WANTED—Position as office manager by man of experience. Box 1, Journal.

MAN COOK wants position at once; best references. Address Man Cook, Box 288, Journal.

GERMAN GIRL wants position as cashier, one *year's experience. "Berg," 10 Emerald ave.* W

EXPERIENCED stenographer and dictaphone operator desires good position. Phone Ivy 0036-J.

YOUNG LADY, completed bookkeeping and shorthand, desires position. M. B., 69 Dill *avenue.*

POSITION as housekeeper for widower or couple without children. Housekeeper, Box 85, care Journal.

WANTED—A position as an *expression teacher,* Experienced and Brenau student. Address D. L., Box 36, care Journal.

NORTHERN lady, competent and willing, wishes position as housekeeper in widower's family. Address W., Box 289, care Journal.

WANTED—Position by competent stenographer with five years' experience. Best references. Address Steno, 1117 E. City.

LADY stenographer of over three years' experience, is in search of better position. Best references. Stenographer, Box 277, Journal.

WANTED—A home with some good Christian family, as housekeeper; salary no object. Address Mrs. M., Box 118, care Journal.

LADY BOOKKEEPER desires change at once. Several years' experience. Salary moderate. Address "Accountant," Box 288, care Journal.

REFINED middle-aged lady, with experience, wishes position as housekeeper; ladies' suit department. Address G Bigham ave., Atlanta, Ga.

A POSITION as music teacher in school or college. Excellent references. Address "Music," care Journal.

WANTED—Cases to nurse by experienced sick nurse; maternity cases a specialty; rates reasonable. Best of references. B., Box 270, Journal.

CAPABLE *stenographer and office* assistant; several years' experience; desires position at once. Address Miss Wise, Box 294, care Journal.

EXPERIENCED stenographer desires position. Neat work and good at figures. Small salary to begin with. Write Miss L. Johnson, 171 Woodward Ave.

WANTED—Pupils to coach; teacher has had five years' experience in public and summer school work; reasonable rates. Ivy 2460-J. Inman Park.

FRENCH lady, thoroughly competent, with experienced lady stenographer, desires position as general office work. References. Address "R.," Box 282, care Journal.

EXPERT lady stenographer, would like easier or lighter position for $10 per week. Address Expert, Box 264, care Journal.

WANTED—Position as cook or assistant in school in Georgia or Florida by young lady with some experience and training; best references. Address at once N. J. S., 16 Park street, Gainesville, Ga.

WANTED—Young lady stenographer desires position. A manufacturing concern or railroad office preferred. Several years' experience in legal work. Can give good references as to character, etc. Am employed at present but want more work to do. $10 per week to *start with. Address Box 318, Anderson, S. C.*

(CONTINUED IN NEXT COLUMN.)

AUCTION SALES

AT AUCTION

THE ENTIRE FURNISHINGS OF 625 WASHINGTON ST., CONSISTING OF ONE OF THE FINEST LOTS OF HOUSEHOLD GOODS WE HAVE OFFERED THIS YEAR. LIST OF ARTICLES IN THURSDAY'S AD. SALE 10 A. M. FRIDAY.

CENTRAL AUCTION CO.,
12 East Mitchell St.

CENTRAL AUCTION CO., 12 E. Mitchell st., buys and sells everything. Regular auction Tuesday and Friday. Bell phones Main 2424.

BUSINESS OPPORTUNITIES

SEE THE MOVIES AT THE GRAND, DAILY. All day long. 5c.

FOR SALE—One studio outfit, complete. E. B., Box 159, care Journal.

VELVET ice cream, the best in Atlanta. 26 E. North avenue. Ivy 6845.

I. C. McCRORY buys, sells or rents property in beautiful College Park.

WELL established business for sale, cheap. At lanta phone 2105, 122 Grant street.

RHODE ISLAND RED, bear Atlanta, for rent on royalty. Box 1463 P. O., Atlanta, Ga.

GROCERY and meat market; good location, doing about $400 weekly; good reasons for selling. M., Box 118, care Journal.

FOR SALE—Saloon on Decatur street, selling 25 halves and 8 to 10 *casks bottle beer per* week. Address Saloon, Box 116, care Journal.

LADY or gentleman partner wanted for a business that pays $400 monthly on each $1,000 invested. Address Security, Box 111, care Journal.

AUTOMOBILE, forced to sell, brand new 40-h. p. touring car, fine condition; cheap for cash. Address "Quick," Box 114, care Journal.

WANTED—Partner with some capital in small well established manufacturing business making good profits. Address H. K., Box 70, care Journal.

MOVED to 130½ Peachtree street, opposite Candler bldg. Tom WEAVER. Tailor, Established 1900. Tailoring, refitting, altering, dry cleaning and pressing.

WILL trade out, vacant lot in good section, all improvements down; value $1,200, for a little business worth no more $1,000. What have you? Address Trade, care Atlanta Journal.

FOR SALE—One nearly new VanWinkle cotton gin. G. I. Walker, Phone M. 1980.

NEW engines, boilers and saw mills cheap. Mallary & Taylor Iron Works, Macon, Ga.

$125 HAMMOND typewriter in good condition, latest style, for $60. 28 Inman building.

FOR SALE—Flattop oak desk, nearly new cost $15. Will sell for $5. Phone M. 3440.

ONE chiffarobe, worth $25, will sell for $18.50. Garner Furniture Co., 105 So. Forsyth street.

SIGNS BROWN SIGN & PAINTING CO., 77½ Whitehall—66½ S. Broad st.

WE WILL repair your plumbing. Prices reasonable. Pickett Plumbing Co. Both phones 3530.

ONE antique sideboard, cost $185; will sell for $75. Garner Furniture Co., 105 So. Forsyth street.

ONE PARRAND & Voley organ, worth $75, will sell for $35. Garner Furniture Co., 105 So. Forsyth street.

SAFES, Files, Cabinets. New and secondhand. Atlanta Safe Office Equipment and Supply Co., 115 N. Pryor street.

ENTIRE furnishings of a five-room cottage for sale or rent, excellent community. 5 Hunt street, Decatur, Ga.

ONE Shannon refrigerator, 6x6x10 feet high, capacity 1 ton. Call Ivy 2344-J. Resthaven Dairy, city.

SECONDHAND safes, all sizes, $15 up; Hall bank and burglar-proof safes, vault doors. C. J. Daniel, 416 Fourth National Bank.

MOVED TO 130½ Peachtree street, opposite Candler bldg. Tom WEAVER. Tailor, Established 1900. Tailoring, refitting, altering, dry cleaning and pressing.

SECONDHAND furniture and household goods of all kinds bought, sold or exchanged on a cash basis. Garner Furniture Co., 105 South Forsyth street. Phone Main 1115.

COAL AT WHOLESALE

FOR *furnaces and grates, also fertilizer* materials. Georgia Fertilizer & Manufacturing Co., Atlanta, 415 Atlanta National Bank building.

COAL, WOOD, KINDLING

WILTON Jellico, $4.50 cash. Main 666-J. Gate City Coal Co.

ONE 80-horse boiler, one 50-horse engine, R. D. Cole make, all second-hand and in good shape, also one 6x12 inside Berlin moulder, one heavy 9 rip saw, one cutoff saw, all second-hand and in good shape. H. F. Bullard, Cochran, Ga.

FOR SALE—Soda Fount and fixtures, also stock. Also stock patent medicines and drug sundries and wall cases and show case all in good shape. Will sell separate or together. Will sell at big bargain. Splendid location, chance for some one to make a good deal. See or write W. D. Loftwich, Conyers, Ga.

SEED potatoes for fall crop. Iroquois Mountain Pride, Triumph and Early Ohio. The most profitable potato grown. Sly seed are pure, heavy rip and will produce a perfect stand. Order early, supply limited. Price $2 per bushel.

LORING BROWN, Smyrna, Ga.

SAFES

IF YOU want a safe to change into a safe place.

BANKERS SAFE & VAULT CO.
35 East Mitchell Street,
Main 2646.

REDUCTIONS OF 20 TO 33 PER CENT ON J. M. HIGH CO.'S ENTIRE FURNITURE STOCK THIS WEEK.

FOR SALE

OR EXCHANGE—Firstclass restaurant and lunch room, opposite Piedmont Hotel, one of the best locations in the city; doing good business; *$40; will double in 60 days;* daily expenses for rent, $11. Will sell on easy terms or exchange for city or farm property of equal value. For particulars see YOUNG & GOODLOE, Business Brokers, 413 Peters bldg.

REDUCTIONS OF 20 TO 33 PER CENT ON J. M. HIGH CO.'S ENTIRE FURNITURE STOCK THIS WEEK.

FOR SALE

OR EXCHANGE—Firstclass restaurant and lunch room, opposite Piedmont Hotel, one of the best locations in the city; doing good business; *$40; will double in 60 days;* daily expenses for rent, $11. Will sell on easy terms or exchange for city or farm property of equal value. For particulars see YOUNG & GOODLOE, Business Brokers, 413 Peters bldg.

HOTEL FOR LEASE—A new modern 3-story, 64-room hotel just across street from Union Passenger station at Columbus, Ga. Steam heat, hot and cold water and telephone in each room. Store, office, dining room and kitchen on ground floor. Bath, toilet and barber shop in basement. Electric passenger elevator. All outside rooms. Expect to have ready by Oct. 1st. Will *lease, not furnished,* for five or ten years. Apply Columbus Roberts, 756 West Peachtree St., Atlanta, or Columbus Coca-Cola Bottling Co., Columbus, Ga.

WARE & HARPER

BUSINESS BROKERS,
ROOMS 724 AND 725,
ATLANTA NATIONAL BANK BUILDING.
Phones: Bell Main 3, Atlanta 1868.

$1,750 WELL established, splendidly located and highly reputable and profitable, fixtureless GROCERY STORE AND MARKET; very best location on the North Side; business without pushing amounts to $2,000 per month; $3,500 per month can be sold at this store.

$1,400 N

POULTRY, PIGEONS AND LIVE STOCK

A Commercial Poultry Plant In Georgia That Is Making Good

(CONTINUED.)

IT hardly looks possible that a person could accomplish what Mr. Reinhardt has in three years with so limited capital and experience as he has done. It shows his wonderful business ability, and it also thoroughly convinces me that men who have been successful in business ventures of different kinds can in a short time make a success and a large per cent of profit out of the poultry industry when they use the same business judgment in conducting the affairs as is given to other lines of business. The best part of this all is that with absolutely no experience whatever this has been accomplished in three years, and shows that common sense and good judgment applied to poultry keeping is the main thing.

Mr. Reinhardt has started right and will end right, and the demand being absolutely unlimited the business is here for the man who will go after it. He is getting at least 25 per cent more for his eggs now than he did two years ago. Another year will show a 10 to 15 per cent better price than it does at present, as he is in a position to take care of the fresh egg business at a time when there are but few men who can do so. In addition to the sales from fancy fowls and fancy eggs, which will amount to probably as much as the income from the commercial standpoint this venture cannot help but show to the people of this country what can be accomplished with poultry, and a business enterprise that will be a revelation to the many poultrymen of the south.

Anyone who is interested in poultry at all can gain much knowledge and information and tell there is a great future for them by visiting and inspecting the plant. It is one of probably one-half dozen large successful poultry plants in the south, but after visiting nearly all of them I am thoroughly convinced that this plant is on the best paying basis of any one I know of.

There are thousands of acres of land suited and adapted similar to this tract that Mr. Reinhardt has naturally adapted to poultry growing throughout the entire south, and when converted into this work as he has done the income from such lands can be made to show a larger per cent of profit-producing poultry than anything that can be placed on it. And poultry keeping and the immense amount of fertilizer secured from the fowls shows very plainly on the growing crops now where it has been applied. The entire premises are equal to most garden spots and if it were converted now into a farm crop of any kind such yields as have never been seen in that section would be produced from this land. The poultry manure that is produced and saved on this place is a big item itself, and with some additional land that he proposes to take in it will soon be made rich and more than enough food produced on this few acres to feed and care for the entire lot of fowls. It is surprising how many means how much can be produced on a few acres of land, and when it is converted into cash through poultry and fully as much left on the land as has been removed it cannot help but show a profitable line of work for many others to take up who will apply the same business judgment to it that Mr. Reinhardt has.

Long may this plant and its owner be in existence, and it is to be hoped that it will be an object lesson that many others will follow. In addition to making money for its owner it has practically put the little town of Colbert in a public way on the map, and it is known now far and near as the White Leghorn day-old chick town of Georgia, having a capacity of turning out three hundred White Leghorn chicks every day throughout the entire season. It has done wonders for this community.

Yours very truly,

POULTRY FEED

THE PROPER WAY TO FEED HENS TO PRODUCE EGGS IN THE FALL OF THE YEAR

If you want your hens to lay during the Fall and Winter, read what the RIVERSIDE POULTRY FARM has to say:

RIVERSIDE POULTRY FARM
STANDARD SINGLECOMB WHITE LEGHORNS.
Riverside, Ala., Oct. 31, 1912.

Mr. J. P. Gentry,
Memphis, Tenn.

Dear Sir:

Replying to your letter asking how we liked Aunt Patsy's Poultry Feed, we have this to say, and you can judge for yourself: You remember the day you were here we had just mated a pen of 50 pullets, and it was agreed that we should try your feed on these birds first. We have been feeding these pullets on Aunt Patsy's poultry Feed (dry mash) in a hopper or trough. Have also fed Aunt Patsy's scratch feed in a deep litter so as to make them scratch for exercise. Yesterday we gathered 31 eggs from this pen, and the day before that, 25 eggs, a record breaker with us so far as eggs are concerned, from pullets in the early fall.

Since feeding Aunt Patsy all of my birds are in a thrifty, healthy condition, and I am so pleased with results that I have ordered another lot of the feed.

With personal regards from the writer, we are,

Yours truly,
Riverside Poultry Farm.
E. D. Kimball, Mgr.

Ask Your Dealer for Aunt Patsy Poultry Feed, the Egg Producer.

FEED

"ESCO" SCRATCH FEED—100 lbs. $2.00.
THIS PRICE lasts for a day or so only. Your last chance for some time—at this price. Phone your order in.

LAY OR BUST MASH, 100 lbs. $2.00, 8 lbs. $25c. For quality, get this.

YOU NEED Conkey's Lice Liquid and Noxicide, for success with your poultry. We have it, and the sprays to put it on with. Guaranteed.

EVERETT SEED CO.,
29 WEST ALABAMA ST. PHONES, MAIN 446, ATLANTA 300.

SEED, PET STOCK, SUPPLIES

H. G. HASTINGS & CO.,
Seeds and Poultry Supplies,
Both Phones 2568.

HAVE you examined your chickens for lice and mites? They cause great loss every year. Get them at this season, and a lousy hen is a poor investment; get a package of Conkey's Lice Powder and dust them. It is guaranteed to rid them of all lice, 25c, 50c and $1 boxes.

CONKEY'S Noxicide, an ideal disinfectant and spray, 50c pint.

IF you want pure, fresh turnip seed, get them from Hastings. All the best varieties, 40c lb., 3 lbs. 100.

WE have a new shipment of genuine Hartz Mountain Canaries, guaranteed singers, at $2.50 each.

HASTINGS sells more chicken feed than any house in the city. There are two reasons for this: First we handle the best grade of feeds; second, we deliver promptly. Give us a trial order. We will appreciate it and will give you the very best feed that can be had.

RED COMB Scratch Feed, $2.25 per 100 lbs; Red Comb Mash Feed, $2.25 per 100 lbs; Aunt Patsy Mash Feed, $2.75 per 100 lbs; Lay or Bust Mash Feed $2.50 per 100 lbs.

CHICKEN WHEAT $1.50 per bushel.

FANCY CLIPPED OATS, 70c per bushel.

CALL IN and get Hastings' New Fall Catalog, tells how and what to plant for the fall garden.

LEGHORNS

White

A. C. WHITE Leghorns. To make room for growing stock will sell 150 yearling hens at 50c each. Pendleton Lester, Rome, Ga.

A. C. WHITE LEGHORN yearling hens for sale. Also a few choice cock birds. Satisfaction guaranteed. Arnold Egg Farm, Hapeville, Ga.

ANCONAS

ANCONAS from best Anconas in south. First pen at Atlanta show, $5 per sitting. Others $2.50 per sitting. G. E. Adams, Newnan, Ga.

ORPINGTONS

Black

S. C. BLACK Orpingtons, 100 hens, pullets, cocks and cockerels, $1.00 each. J. W. Stephenson, Decatur, Ga.

White

I HAVE several pens extra nice White Orpingtons for sale. Can mate nice breeders and extra good layers, this is your chance. R. O. Sams, Newborn, Ga.

DUCKS

FOR SALE—One pen white Indian Runner ducks, 4 ducks, 1 drake. Cost $50; also 5 selected chicken dogs, 2 drakes; all for $30. C. A. Waters, 619 Lee St.

EGGS

THOROUGHBRED Buff Orpington eggs, $1.00 per 15. Main 3588. 126 Windsor street.

MISCELLANEOUS

SEE THE MOVIES AT THE GRAND, DAILY, All day long. 5c.

EGGS—Fine strains and good layers, properly mated. Crystal White Orpingtons, White Leghorns and Buff Orpingtons, $3.25 and $2.25 per fifteen delivered. Summer Haven Poultry Farm, H. Baker, Columbia, Ga.

BARRED PLYMOUTH ROCKS—LIKE OTHER animals and fowls, they have livers, and most of their troubles are subject, or due principally, to disordered livers. So, of course, it is plain, that when a sick fowl is going to die, to try to give them a good dose of that reliable liver medicine—Bee Dee Stock and Poultry Medicine (Formerly called Black-Draught Stock and Poultry Medicine.)

Benj. H. Baker, Mgr. of the Cloverbloom Poultry Yards, Owensboro, Ky., breeders of high-class, line-bred, Plymouth Rocks, writes: "We have about come to the conclusion that most poultry diseases are caused by liver troubles and think Bee Dee Stock and Poultry Medicine cannot be excelled for that." Bee Dee Stock Medicine Co., Chattanooga, Tenn.

IF you ever want to change your business remember the easiest way is a "Business Opportunity" ad in The Journal.
Want ads in The Journal get the kind of results you want.

AUTOMOBILES

For Sale

SEE THE MOVIES AT THE GRAND, DAILY, All day long. 5c.

TOM WEAVER, Expert Tailor; moved to 130½ Peachtree st., opposite Candler Bldg.

WILL trade stock in cotton mill for good roadster. P. O. Box 726, Americus, Ga.

GRAHAM Logan auto truck, 30-horsepower, 4-cylinder, J. Lee Barnes, Majestic hotel, Atlanta, Ga.

FOR SALE—Five-passenger car, in good running order and good tires. First $175 check gets it. W. J. Zain, 39 Hull street.

AUTOMOBILE—forced to sell; brand new 40-h. p. touring car, fine condition; cheap; for cash. Address Quick, Box 114, care Journal.

FOR SALE—Two chain-drive, one-ton Stoddard-Dayton Courier, runabout; top and windshield; thoroughly overhauled; rear tires new; cheap for cash. J. H. Falk, 142 Peachtree street.

WILL EXCHANGE firstclass and well-paying restaurant and lunch room in good location for good second-hand automobile. Apply to Owner No. 10 Luckie street, opposite Piedmont hotel.

FOR QUICK SALE—We offer special bargains on two touring cars and three roadsters. See us at once if the right car for a good used car. Phone Ivy 4876. Collier Bros. Garage, corner Cone and James sts.

FOR SALE—Buick model 10 roadster, or will trade for 1913 Ford or Studebaker. Car in good order; painted, and new Firestone tires put on it. See owner, 26 Marietta St. Phone M. 2032. J. B. Bryson.

HUPMOBILE

SEE the new model 32, the finest light car ever produced for $1,050 f. o. b. Atlanta. John M. Smith, 122 Auburn ave.

BANKRUPT SALE

WE ARE closing out bankrupt stock automobile accessories and supplies at greatly reduced prices for cash. Masonic Temple building, 216 Peachtree.

AUTOMOBILE REPAIRING

WE DO it promptly and at a small cost. All work absolutely guaranteed. Now is the time. TRAVIS & JONES,
26 James St. 3rd Floor. Ivy 4832.

LITTLE FOUR ROADSTERS

SEE the LITTLE FOUR runabout. Sells for $690 f. o. b. factory. Best car ever produced for the money. Johnson Motor Car Co., 455 Peachtree streets.

DON'T PASS THESE.

1913 Sociable Overland roadster, cheap for cash. Five-passenger Model T Ford, new tires, a bargain at $200. Late Model Ford runabout $225.
4 Walton, near Peachtree.

CAMP CLEANS CARBON

CARBON in your cylinders causes trouble to all parts of your motor. Have it cleaned right while you wait.
CAMP MACHINE SHOP,
275 MARIETTA ST.

Carbon In Your Cylinders?
RIDDELL BROS.

WILL remove it without disturbing any adjustments, and in a few minutes. Come and see the new OXYGEN METHOD. 16-18 East Mitchell street.

AUTOMOBILES REPAINTED

Tops recovered and repaired. Wheels, axles and springs repaired. High-grade work at reasonable prices.
JOHN M. SMITH.
120-122-124 AUBURN AVE.

CAMP CLEANS CARBON

Our reputation in Atlanta would not allow us to experiment with your car. Prices right.
Prompt Service
CAMP MACHINE SHOP
275 MARIETTA ST.

OXYGEN REMOVES CARBON

We clean your auto cylinders while you wait. Good job, small price.

ANTOGENOUS WELDING

Of all metals. Gear cutting and general machinery repairing. Guarantee guaranteed.
SHEARER MACHINE CO.
197 WHITEHALL. MAIN 1570.

USED CARS
RIGHT PRICES.

Studebaker 7-passenger Touring Car.
Cadillac 5-passenger Touring Car.
Cadillac 4-passenger Touring Car.
Overland 2-passenger Runabout.
All fully equipped and in good condition.
BUICK MOTOR CO.,
241 Peachtree Street.

"TIMETEST"
MEANS
TIRE INSURANCE

The original patented process which PROTECTS AGAINST ANY AND ALL ACCIDENTS.
Not a "cold bunk or "liquid cure."
MADE (GOOD) IN ATLANTA—THIRD YEAR HERE.
Note: No use paying a fancy price for so-called "tonics" or "cures." QUICK SEAL" fiber filler is better and the price is one dollar.
PUNCTURE PROOF TIRE COMPANY,
FACTORY 40 AUBURN AVE. IVY 900.

Wanted

I WILL buy a good automobile, if a bargain, for cash. Address "Auto," Box 107 care Journal.

WILL buy Ford roadster. Must be late model and in good shape. Holmes & Luckie Realty Company.

WE WILL pay cash for one White gas car; prefer 30-40. Atlanta Auto & Repair Co., 280 Edgewood avenue.

WANTED—To buy roadster. Must be in good condition, low price, cash. Give where can be seen. J. C., Box 24, care Journal.

FOR RENT—TYPEWRITERS

SEE THE MOVIES AT THE GRAND, DAILY, All day long. 5c.

TYPEWRITERS RENTED

4 MONTHS FOR $5 AND UP.
Rebuilt Typewriters, $15 to $75.
AMERICAN WRITING MACHINE CO.
48 No. Pryor St.—Phone M. 2526.

HORSES AND VEHICLES

For Sale

SEE THE MOVIES AT THE GRAND, DAILY, All day long. 5c.

FOR SALE—Splendid dray or delivery horse, very gentle, $140. Atlanta Coffee Mills Co., 425 Edgewood avenue.

MUSICAL

WANTED—Piano pupils. 37 E. Alexander. Ivy 5070-J.

SEE THE MOVIES AT THE GRAND, DAILY, All day long. 5c.

ATLANTA'S LEADING VIOLIN SCHOOL.
Summer Rates. Write for prospectus.
Erwin Mueller, German Violinist,
419 Wesley Memorial Building.

PROFESSIONAL

SEE THE MOVIES AT THE GRAND, DAILY, All day long. 5c.

DR. COKER'S practice attended to by Dr. Cook. Same Phones.

DISINFECTANTS

CHLORO-NAPTHOLEUM DIP

AND LIVE STOCK Disinfectant has stood the test for half a century and is still the standard by which all others are judged. Good for your chickens, dogs, horses, cows and all live stock. Qts., 50c; half gallon, 90c; gallons, $1.50. West Disinfecting Co., 26 S. Forsyth street, Atlanta, Ga.

MONEY TO LOAN

SEE THE MOVIES AT THE GRAND, DAILY, All day long. 5c.

WE MAKE real estate loans, any amount. Loan Department. A. J. & H. F. West.

TOM WEAVER, Expert Tailor; moved to 130½ Peachtree st., opposite Candler Bldg.

MONEY to lend on improved real estate. C. C. Meichelbeck, Jr., 622-624 Empire Bldg.

SIX PER CENT money on Atlanta property and farms. Hunter, Hurt & Co., 601 Empire Life Bldg.

FARM LOANS—Placed in any amount on improved farm lands in Georgia. The Southern Mortgage Co., Gould bldg.

MORTGAGE LOANS made on firstclass improved real estate. "Get in touch with us." Greene Realty Co., 512 Empire bldg.

AARON HAAS SON & HOWELL
LOANS on real estate. We buy purchase money notes. Quick service. 735-736 Candler Bldg. Phone Ivy 4453.

MONEY FOR SALARIED PEOPLE,
And others upon their own names; easy rates, easy payments; confidential. D. H. Tolman, Room 820 Austell bldg.

THE ATLANTA DISCOUNT COMPANY,
Responsible Concern Making Loans
Without Real Estate Security.
817-818 Century Bldg.

MONEY IN BANK to lend on Atlanta real estate in amounts of $200, $1,000, $1,500 and $2,000 or more. We buy purchase money notes too. Dunson & Gay, 409 Equitable bldg.

CLIFFORD HALSEY & CO., Loan Agents Travelers' Ins. Co. Loan on well located city property; small expense. Purchase money notes bought. 221 Grant building.

United States Mortgage & Trust Company of New York.
W. B. SMITH, Sole Representative for making loans on real estate. 707-8 4th Nat'l Bk bldg.

$50,000 Home Funds

TO LOAN on Atlanta homes at 6 per cent. Unlimited length. For business property at lowest rate. See or write and will call. S. W. Carson, 24 Marietta St.

MONEY—We can place a few good loans on well improved property in the city limits at 7 to 8 per cent, on which we have funds on hand in amounts of $1,000 to $10,000 let us lend it for you.
TURMAN, BLACK & CALHOUN,
203 Empire Bldg.

MONEY TO LOAN

PLENTY of six and seven per cent money to lend on improved property, either straight or monthly plan. Also for purchase money notes. Foster & Robson, 11 Edgewood avenue.

LOANS $25.00 AND UP

On Furniture, Pianos, or on Endorsed Notes

WE ARE a new company, organized for the purpose of loaning money to anyone employed or keeping house at the lowest possible rate of interest. Our plan of loaning makes no charges or commissions, drafting papers or any other so-called charges, but only asks you to pay the rate permitted by the laws of the state.

Our easy payment plan allows you to pay us back to suit your income. We also protect you from publicity, and extend every courtesy to make the dealing of this loan satisfactory to you in every way.

GUARANTEE LOAN CO.,
Room 318 Atlanta National Bank Bldg., Bell Phone Main 440.

WANTED—MONEY

SEE THE MOVIES AT THE GRAND, DAILY, All day long. 5c.

WANTED—$3,000, gilt edge commercial stock as security. Address P. D. W., Box 108, care Journal.

WANTED—Money for real estate loans netting 7 and 8 per cent. Loan department, A. J. & H. F. West.

TO BORROW four hundred dollars, on six acre, near city limits, will pay 8 per cent, no commission. Address X., Box 105, care Journal.

IF YOU have money to lend we can net you 7 to 9 per cent on Atlanta and nearby improved property. Foster & Robson, 11 Edgewood avenue.

ESTABLISHED 1888.
6%—WE WILL PAY—6%
ON SAVINGS

In Sums of $500 and over.
THE MERCHANTS AND MECHANICS BANKING AND LOAN CO.,
209 Grant Building. Telephone Ivy 5341.
Cash Capital $120,000.
Thos. J. Wesley, Cashier.
B. M. Grant, Pres.

PURCHASE MONEY NOTES

SEE THE MOVIES AT THE GRAND, DAILY, All day long. 5c.

WILL BUY purchase money notes on Atlanta property, first or second mortgage. Mrs. E. L., 75, care Journal.

LOST AND FOUND

LOST—32nd degree Masonic button scarf pin, Saturday afternoon. Finder Phone Ivy 4333. M

LOST—Solid gold lady's size Elgin watch, on Eads st., Aug. 7. Reward. Return to 197 Ira st.

LOST—Brooch with small diamonds, on Boulevard, near Ponce de Leon. Reward. Ivy 3505-J. W

LOST—Black pocketbook containing 63c, Lee and Gordon, Sunday morning. Journal Carrier, No. 151.

LOST—Tuesday morning solid bracelet on Carrier street. Reward if returned to 39 Current place.

LOST—On Cherokee or Woodward avenue, a small black pocket memorandum book; no use to any one; reward. Ivy 3109-J.

LOST—One black hat and silver mesh bag, on Ladywood avenue, Saturday night, 9th. Return to 153 Whitehall street and receive reward.

STRAYED from South Moreland avenue, Ormewood Park, yellow cow with black and white spots. Call Atlanta phone 1015, or Bell 1023. Reward. W. C. Satterwhite.

LOST—One poodle dog with collar around neck; answers to name of Fanny. Finder will please return to 46 McDaniel or call Ivy 2273-J and receive liberal reward.

SUNDAY morning, between 160 Lucile avenue and Park street church, heart-shaped gold set with pearls. Return to 160 Lucile Ave., or phone W. 701.

LOST—Small black purse containing dress goods samples, at 16 th st. car, between Brown & Allen's and M. Rich's. Finder please call Ivy 2380, very liberal reward.

LOST—Lady's small gold open faced watch, between C. J. Orr & Son, Richardson, Washington st. or Woodward ave., Monday, Aug. 11th. Reward if returned to 228 Richardson st.

LOST—Between West View cemetery and 390 Rawson st., Saturday afternoon, ladies' gold watch; initials on back and inside: Albert to Mary, 1912. Reward. 390 Rawson St.

LOST—One diamond and sapphire ring, left in smoker A. B. & A. train, near Manchester, Saturday afternoon, August 9th. Liberal reward. Communicate with Maier & Berkele, Inc., Atlanta, Ga.

WAYMAN GAILEY, age 18, height 5 feet 8 inches, weight 135 pounds, thumb off of left hand; black hair; black eyes; last heard from was at Toccoa, Ga., July 18, 1913. Any information as to his whereabouts will be highly appreciated. W. P. Gailey, Commerce, Ga., Route 11.

WALK in the path of promotion with a Want Ad passport.

PERSONAL

SEE THE MOVIES AT THE GRAND, DAILY, All day long. 5c.

VELVET ice cream, the best in Atlanta. 26 E. North avenue. Ivy 6849.

HOMEMADE cakes on short notice; layer cakes a specialty. Bell telephone West 14.

WE MAKE estimates on your plumbing. Call 550, both phones. Pickert Plumbing Co.

DANCING SCHOOL—Latest steps. Phone Ivy 6067-J. No. 1 Forrest ave., Atlanta, Ga.

IF YOUR roof leaks call Roof Doctor, W. B. Barnett, 242 Hemphill ave. Ivy 2288.

WANTED—To know whereabouts of Dave Thurman; any information will be appreciated. J. H. Turquin, Americus, Ga.

BUSSEY'S 23 Whitehall St.
OLD HATS repaired in firstclass condition.

EE-M SMOKING TOBACCO CATARRH REMEDY. Used for hay fever also. Begin now, 10c pkg. Your druggist or EE-M Co., Atlanta, Ga.

TILL Aug. 15, we pay freight 300 miles and sell you solid cedar chest, moth proof, 21x36 inches, for $6. Red Cedar Works, 77½ Whitehall.

MOVED to 130½ PEACHTREE ST.—Opposite Candler Bldg. TOM WEAVER, Expert Tailor. Established 1900. Tailoring, refitting, altering, dry cleaning and pressing.

COMPOUND OXYGEN—Made daily for catarrh, deafness, diseases of nose and throat and ears. This is the season to be cured. Special reduced rates. Dr. George Bird, 312-14 Austell bldg. Atlanta, Ga.

MATERNITY SANITARIUM—Private, refined, homelike. Limited number of patients cared for. Home provided for baby. Infants for adoption. Mrs. M. T. Mitchell, 26 Windsor st.

FLY SCREENS—PRICE & THOMAS.
FLY SCREENS—PRICE & THOMAS.
FLY SCREENS—PRICE & THOMAS.
Salesroom and office, 62 N. Pryor st. Factory 86 E. Cain st. Bell phone Ivy 4203.

IF YOU are a specialist in any line of endeavor, get The Journal Want Ad habit at once.

PRICE & THOMAS, Carpenters.
PRICE & THOMAS, Carpenters.
PRICE & THOMAS, Carpenters.
PRICE & THOMAS, Carpenters.
62 N. Pryor. Phone Bell Ivy 4203.

Grand Hair Dressing Parlors

GRAND OPERA HOUSE, THIRD FLOOR.
FOR shampooing, hairdressing, facial and electric massaging. Ladies and gentlemen. Give us a call. We guarantee satisfaction.

PRICE & THOMAS—FLY SCREENS.
PRICE & THOMAS—FLY SCREENS.
PRICE & THOMAS—FLY SCREENS.
PRICE & THOMAS—FLY SCREENS.
62 N. Pryor. Phone Ivy 4203.

REDUCTIONS OF 20 TO 33 PER CENT ON J. M. HIGH CO.'S ENTIRE FURNITURE STOCK THIS WEEK.

WANTED—MISCELLANEOUS

WILL buy large second-hand safe. Call Harper Bros., M. 562.

TOM WEAVER, Expert Tailor; moved to 130½ Peachtree st., opposite Candler Bldg.

WANTED—For cash, waste paper, rag stock. Atlantic Supply Co., Bell 3816. Wagon will call.

DROP A CARD—Will bring cash for old clothes and shoes. "The Vestiaire," 166 Decatur st.

WANTED—Your plumbing repairing. Prices reasonable. Pickert Plumbing Co. Both phones 559.

VIOLIN MAKERS—I want to buy an old violin. Sam Rhinehart, violin maker, expert repairing. Stone Mountain, Ga. Telephone connections.

TYPEWRITER—No. 2 Smith Premier, will exchange for single keyboard typewriter and pay cash difference. Send description to "21 Inman Bldg."

WANTED—Standard Home contracts that are ready for loans; also contracts that are more than 50 months old. Address Contracts, Box 141, care Journal.

WE PAY highest cash prices for household goods, pianos and office furniture. Cash advanced on consignments. Central Auction Co., 12 East Mitchell street. Bell phone, Main 2424.

SPOT CASH PAID FOR OLD GOLD

BEST prices for articles of old gold and platinum of any condition. Call at store, phone 1822-M., on mail list.
Southern Book Concern
71 Whitehall street, near Hunter St.
"School Books for all Schools"

RAILROAD SCHEDULES.

SOUTHERN RAILWAY.
"Premier Carrier of the South."
Arrival and Departure of Passenger Trains, Atlanta.
The following schedule figures are published only as information, and are not guaranteed.
Atlanta Terminal Station.

No. Arrive From—		No. Depart To—	
26 Ryhan	12:01 am	26 New York	12:15 am
38 New York	6:00 am	20 Columbus	12:25 am
13 Jack'ville	5:30 am	15 Cincin'ti	5:40 am
43 Washton	6:30 am	32 New York	7:15 am
12 Shrevep't	6:30 am	38 Bir'ham	5:50 am
29 Jack'ville	6:30 am	12 Chatta.	6:40 am
17 Toccoa	8:10 am	12 Richmond	6:55 am
11 Hefln	8:20 am	44 Bir'ham	11:30 am
29 New Y'k	11:15 am	23 Kan. City	7:00 am
8 Chatta.	10:35 am	11 Macon	7:45 am
17 Macon	10:40 am	38 New Y'k	11:00 am
27 Ft. Val.	10:45 am	40 Charlotte	12:00 n'n
21 Columbus	11:30 am	6 Macon	12:20 pm
6 Cincin'ti	11:10 am	30 Columbus	12:30 pm
49 B'ham	12:40 pm	27 Ft. Val.	2:45 pm
20 Columbus	1:40 pm	15 Chatta	3:00 pm
25 Bir'ham	2:20 pm	39 Bir'ham	4:10 pm
39 Charlotte	3:55 pm	18 Toccoa	4:30 pm
5 Macon	4:00 pm	2 Columbus	4:30 pm
37 New Y'k	5:10 pm	21 Cincin'ti	5:10 pm
15 Birmwick	7:50 pm	28 Ft. Val.	5:20 pm
11 Richmond	7:50 pm	25 Hefln	5:45 pm
24 Kan. City	9:20 pm	10 Macon	5:30 pm
16 Chatta.	9:20 pm	31 Washton	8:45 pm
19 Columbus	10:20 pm	24 Jack'ville	9:30 pm
31 Ft. Val	8:00 pm	41 Shrevep't	11:10 pm
14 Cincin'ti	11:00 pm	14 Jack'ville	11:10 pm

All trains run daily. Central time.
City Ticket Office, No. 1 Peachtree street.

SEWING MACHINES RENTED

SEE THE MOVIES AT THE GRAND, DAILY, All day long. 5c.

WE RENT new machines for $2.00 per month. All makes of machines repaired and work guaranteed. Prompt delivery. Singer Sewing Machine Co., 79 Whitehall street. Both phones Main 1893.

WANTED—BOARD

SEE THE MOVIES AT THE GRAND, DAILY, All day long. 5c.

VELVET ice cream, the best in Atlanta. 26 E. North avenue. Ivy 6849.

REFINED couple want room, private bath and board, private home, furnace heat, north side. Address T. D. P., Box 125, care Journal.

SUMMER RESORTS

FOR RENT—Newly finished four-room cottage; very wide porch; good location; reasonable rent if paid in advance. Box 66, Mount Airy, Ga.

FOR RENT—Furnished seven-room house, kitchen, servant's room, all conveniences, four-room furnished house cheap. Address Box 65, Mount Airy, Ga.

IF YOU are looking for a beautiful place in mountains to spend a week or longer go to Top-o'-The-Ridge-Lodge, in Rabun. Cannot be surpassed for scenery, food, water and air. G., Box 22, care Journal.

"SHOPS YOU OUGHT TO KNOW"

Designed to Place Before the Public the Merchandise, Craftsmanship and Special Service Offered by the Exclusive Shops and Specialty Stores Not Usually Advertised

Adam-Schaaf Pianos.
WANTED—Now more good dealers to handle on consignment Adam-Schaaf pianos in North Carolina, South Carolina and Georgia. W. F. Malcom, southern representative, 222 Candler building.

Abstract and Title Insurance.
ATLANTA TITLE GUARANTEE CO., ground floor Equitable bldg. Bell phone Main 5420.

Automobile Painting.
BUGGIES and wagons repaired and painted by expert workmen. All work guaranteed. S. O. Mills, 167 Walker street. Phone Atlanta 4852.

Artistic Upholstering.
Atlanta Upholstering Co.
236 WHITEHALL. Main 2475. All kinds of furniture repaired, upholstered, refinished.

"A" Vacuum Clothes Washer
WASH a tub of clothes in 5 minutes. No rubbing; no beating over; and with very little work. Terms or for cash, $3.50 to $7.50. Demonstration rooms 256 Edgewood avenue. Out-of-town agents wanted.

Banks.
LOWRY NATIONAL BANK OF ATLANTA. Capital $1,000,000; surplus $1,000,000.

FOURTH NATIONAL BANK OF ATLANTA. Cash capital $600,000.00; surplus $800,000.00.

Books and Stationery.
COLE BOOK AND ART CO.,
85 Whitehall. Main 482.

Carpet Cleaning.
W. M. COX, oldest established rug cleaner and furniture repairer. 145 Auburn avenue. Ivy 3135-J. Atlanta 1818.

Cash Furniture Shops.
WE BUY and sell cash bargains. S. M. Snider, 145 Ba. Pryor st. Ivy 1421.

Coal Tar Products.
ALL COAL TAR products. Atlanta Gas Light Company. Phone Main 4945.

Contracting Plumbing.
PICKERT PLUMBING CO.
BOTH PHONES 550. 144½ E. HUNTER ST.

Coal Tar Products.
ALL COAL TAR products. Atlanta Gas Light Company. Phone Main 4945.

Expert Shoe Repairing.
WORK CALLED FOR AND DELIVERED.
SHOE RENURY
2 AUBURN AVENUE.
BELL PHONE, IVY 2310. ATLANTA 1403.

Electric Contractors.
BRYAN BROTHERS—Electrical contractors. Dealers in new and used machinery. 38 Edgewood avenue. Ivy 1790-1788. Atlanta 5000.

Expert Gun and Locksmith.
KEYS MADE at 2944 Marietta st. M. 2146, Atl. 4922.

Fox Furnaces.
INSTALLED BY
ANDERSON BROS. & RICH.
AUTO repairs made to order. Tin and sheet metal work. Reforging auto parts. 370 Edgewood Ave. Both Phones.

Furniture Bought and Sold.
CASH will buy $1 for 50c at our store. Southern Wreckage Co., 114 S. Forsyth.

Furniture.
J. K. POLK, 288 Decatur St.; Cash or time. Old furniture taken as part payment. Atlanta 1977. Main 3000.

Glass Mirror and Repair Work.
IF ITS glass, mirrors or repair work, Call L. P. Loyd, Main 4027; Atlanta 322. 11 S. Forsyth street. Work guaranteed.

General Contractor.
BUILDER. General repairing a specialty. House raising and moving. All plans and specifications. Atlantic Supply Co., Bell 3816. Office, 561 Marietta St.

CARPENTER and builder; new and repair work. Also roof repairing. Prices reasonable. Phone M. 3628.

Gas Stoves and Ranges.
GOOD second-hand gas and coal cook stoves for sale at $5 and up. Stoves bought, sold and exchanged. Standard Stove and Supply Co., 141 Marietta St. Phone M. 1389.

Groceries—Fresh Vegetables Daily.
DON'T forget the Little Grocery, 154 Whitehall St. Country eggs, butter and chickens. Best prices. Bell Phone Main 614.

Hat Renovators.
LADIES' and gents' Panama hats, straws, soft and stiff felt hats made new. Latest styles, best work. Out-of-town orders given prompt attention. Acme Hat Co., 20 E. Hunter St.

Heating.
MONCRIEF'S FURNACES
MADE and sold at 139 S. Pryor St. Main 285; Atlanta 2877.

Kash Sale of Furniture.
FOR THE last week, goods, for the least money. Come to Garner Furniture Co., 105 South Forsyth street.

WANTED—BOARDERS

ROOM and board at 319 N. Jackson st. Phone Ivy 3005. W

SEE THE MOVIES AT THE GRAND, DAILY, All day long. 5c.

EXCELLENT board at reasonable rates; close in 26 Capitol avenue.

EXCELLENT board in nice home, north side, close in. Ivy 7405-J.

WANTED—Two young men boarders, walking distance. Phone Ivy 3694-J. W

GENTLEMEN to board. 18 East Harris; references required. Ivy 5050-L.

ONE nicely furnished room with sleeping porch; excellent meals. Ivy 2774-J.

TOM WEAVER, Expert Tailor; moved to 130½ Peachtree st., opposite Candler Bldg.

NICELY furnished rooms with board, also bath. Reasonable rates. 291 E. Hunter.

LARGE room with board; private home. Peachtree street; for gentlemen. Ivy 1779-J.

NICE PEACHTREE residence, large desirable room, also single room, refined home; table board. Ivy 1959-L.

BOARDERS in large cool room, private bath, private family, excellent meals. Three doors from W. Peachtree. 18 W. North. Ivy 6576-J.

36 EAST NORTH AVE.
Beautiful home, excellent table board, also table boarders wanted. Ivy 6501.

YOU can get good board in walking distance of Peachtree; references; reasonable; reference exchanged. M. 1978. 378 Washington st.

292 RAWSON.

WELL furnished rooms with good table board; reasonable rates. Ivy 4845.

CALL and see our rooms, entire house newly painted, newly papered, painted and electric lights. Special rates now. Meals a specialty. 66 and 68 Walton street.

THE LELAND HOTEL.
AMERICAN plan, 20 meal tickets $5. Excellent table; quick and polite service. 29 Houston.

BELLEVUE INN

NICELY furnished single or double rooms, with or without meals. 57 East Third, Ivy 1598-L.

PEACHTREE INN.

PEACHTREE and Alexander streets—American plan $7.50 per week up; rooms to yourself. European, $3.00 week up.

FOR RENT—OFFICES

SEE THE MOVIES AT THE GRAND, DAILY, All day long. 5c.

SUITES of 2 rooms each, and single rooms in Rhodes building. Call Main 46 or office of the building.

OFFICES in the Moore building at No. 10 Auburn avenue, steam heat; passenger elevator, lights and janitor service. $12.50 to $18. One furnished office, price $17.50.

FOR RENT—STORES

THREE handsome new stores and loft at Nos. 134, 136 and 138 Whitehall street. Also No. 128 Whitehall street, George W. Scipio. Phones 205. No. 19 Edgewood avenue.

Laundry.
THE best work in town, both in cleanliness and finish. Give us a call. All work guaranteed. Joe Hoge, 83 West Peachtree street. Atlanta Phone 633.

Lighting Fixtures.
ELECTRIC and gas fixtures, all new styles, lowest prices. Queen Mosaic and Tile Co., 56 West Mitchell street. Phone Main 681.

Master Plumbers.
DAVID W. YARBROUGH
PHONE IVY 493. 10 EQUITABLE PLACE.

New Rubber Tires.
PUT on your baby's carriage. Repairing. Robt. Mitchell, 127 Peters st. Atlanta 4096.

Oil Gas Stoves—Steam Cookers.
PORTABLE OIL-GAS STOVE—make gas from kerosine oil, 12 parts air, no wick, smoke or odor. Can be carried from room to room or cellar on one eye, any stove. B. B. Henry, 209 Washington street. Phone Bell M. 307-J.

Painting and Tinting.
KEEP your house painted and tinted. Embry Construction Company, 318 Fourth National Bank. Main 1455.

Pictures and Frames.
COLE BOOK AND ART CO.,
85 Whitehall. Main 482.

Phenoline.
A DISINFECTANT DEODORANT AND GERMICIDE. Destroys chicken mites and all kinds of insects. Phenoline Co., 106-A Edgewood avenue. Main 2317. Atlanta 3038-A.

Plastering and Repairs.
J. G. THROWER, plastering and repair work, a specialty. Phone me your troubles. Ivy 3291-L or Main 374.

Packing and Storage.
SKINNER TRANSFER AND STORAGE CO., Forsyth St. Phone 1423.
Packing and shipping, household goods a specialty, by expert packers. Bell phone Ivy 4232.

Shoe Repairing.
SHOES ★ HALOED. SEWED,
50 CENTS
At Gwinn's Shoe Shop, 6 Luckie St.
Opposite Piedmont Hotel. Both Phones.

Stoves and Ranges.
DAN, THE FIXER
STOVES AND REFRIGERATOR REPAIRING. We sell secondhand gas stoves.
We sweep chimneys.
Atlanta Phone 2235. Bell Phone

FOR RENT—ROOMS

Unfurnished

ROOMS FOR light housekeeping, 386 Spring, S. C. Glass. M

ONE large unfurnished room for storage. 58 Bedford place. W

TWO large rooms, $6, with adults; reasonable. Carrier, Route 4. W

COMFORTABLE room, very cheap to new lady, 147 Cooper. W

SEE THE MOVIES AT THE GRAND, DAILY, All day long. 5c. T

TWO unfurnished rooms and kitchenette for rent. 407 Washington street. W

THREE rooms and kitchenette, with use of bath. 52 Queen street. S

THREE nice connecting rooms, sink and kitchen. 74 Richardson street.

THREE nice, unfurnished rooms, 491 Whitehall street. Phone Atlanta 5503.

ONE or two nice front rooms for rent; nice location. 191 E. Pine street. T

THREE rooms, Druid Hills, for couple or two ladies; porches, Ivy 1124-L. M

TO adults, ideal upstairs rooms, private bath. Owner, 129 E. Georgia Ave. M

THREE rooms, corner Simpson and Hull street, $9 month. Phone West 1275-J.

FOR RENT—Two large connecting rooms, private entrance. 48 York avenue. T

TWO housekeeping rooms, reasonable, must be near preferred. 147 Cooper. W

MODERN five rooms upstairs, small family, 253 Forrest avenue. Call Friday, Saturday. W

UNEXCELLED suite, three upstairs connecting rooms, exclusive bath, to couple. M. 5565-L. M

TWO or three rooms, with sink in kitchenette, to party without children. Call Main 2853-L.

LARGE cool room, housekeeping privileges, close in; very reasonable price. 68 Currier st. M

NORTH SIDE, one or more, all conveniences, furnished or unfurnished. References. Ivy 5140-L. T

FOR light housekeeping, three unfurnished rooms with kitchenette with sink. 339 Whitehall street.

TWO unfurnished connecting rooms; private entrance; conveniences for housekeeping; in cottage with couple. 162 Gun. M

IN HOME of owner, entire upstairs; four large connecting rooms. Bath. Hot water, hall; private porch. Lights. M. 5571-J. 512 Capitol.

TWO upstairs connecting rooms with kitchenette with sink; large front porch, new house; no children wanted. 110 McLendon avenue. Ivy 7227-I.

TWO unfurnished rooms and kitchenette for rent; all conveniences. Gas, electricity, telephone, etc. 407 Washington street, Atlanta phone 69.

THREE nice light rooms for housekeeping in two-family house, with owner, on suburban car line; about fifteen minutes from postoffice; ready September 1st. Address D. J. M., 808 Austell bldg.

FOR RENT—Five unfurnished rooms with private bath, arranged as an apartment with exception of entrance. Situated in one of the best sections of north side. Furnace heat, electric lights, hot and cold water and telephone furnished, $35 per month. Telephone Ivy 5398-L.

Furnished

TWO rooms complete for housekeeping. Main 3610-J. T

FURNISHED rooms for rent, 386 Spring. S. C. Glass. M

FURNISHED room, connecting bath; gentleman. Main 3610-J. T

FURNISHED room, connecting bath; gentleman. Main 3610-J. T

56 E. ELLIS, large bright, new, modern, bath, for one or two. T

NICELY furnished room for gentleman, $10. 18 West Peachtree.

NICE rooms, $10 to $15 per month, 35 West Peachtree street.

FURNISHED rooms for light housekeeping. 339 Whitehall street.

THREE nicely furnished rooms, private porch, close in. M. 156-J.

TWO HOUSEKEEPING rooms, bath adjoining, $12.50. Main 3954. M

FURNISHED rooms for rent in a northern home, 10 West Pine street.

ONE furnished room for rent. Atl. phone 2501, 95 Woodward avenue. W

FOR RENT—Furnished rooms; with or without board. 162 Courtland.

ONE nicely furnished room with couple. W. 968-J; all conveniences. T

NICELY furnished, light housekeeping front rooms, 263 Whitehall St. M

FOR RENT—Furnished front room; gentlemen, 209 Glenn street. M. 2763-L. W

FOR gentlemen, private bath, steam heat. Corinthian Apts., call Ivy 3028.

ONE nicely furnished room, all conveniences. Private family. West 668-J. W

SPLENDID rooms 50c to $1.00 per day. Gate City Hotel, 109½ S. Forsyth.

DESIRABLE front room, all conveniences, refined home. 314 Courtland St. M

FURNISHED room, connecting bath, for gentlemen, in Byron apts. Ivy 6056-J. W

FOR RENT—Nice furnished rooms, close in, $6.00 per month. 110 Simpson st. W

FRONT rooms for rent; hot and cold baths; all conveniences. 128 E. Fair street.

NICELY furnished front room, next to bath, steam heat, close in. Main 5124. W

FRONT room, nicely furnished, cool porch, easy walking distance. 64 Currier st. T

FOUR beautiful rooms, private entrance, separate entrance, private bath; owner. 74 E. Baker. W

TOM WEAVER, Expert Tailor; moved to 1304½ Peachtree st., opposite Candler Bldg.

TWO or three housekeeping rooms. Also one room for gentleman. 37 Carnegie Way.

ONE large single bedroom, close to bath, close in. 42 Windsor street. Phone 3015-P.

NICELY furnished room for gentleman; convenient to bath; with two meals. Ivy 7401.

TWO ROOMS for light housekeeping, on first floor; just off Whitehall. 49 Brotherton.

ROOM on first or second floor, arranged for housekeeping. Close. 153 Carnegie Way.

THREE delightful rooms, adjoining bath, separate entrance; cool veranda. 24 E. Baker. W

FIVE rooms for housekeeping in suburbs, one or two months. $20. Phone Ivy 3101. M

NICELY furnished rooms for light housekeeping, close in; reasonable. 37 East Alexander st.

LARGE room for two gentlemen or couple, breakfast and 6 o'clock dinner. 56 West Peachtree.

ATTRACTIVE front room for two; modern conveniences. Peachtree home. Phone Ivy 369.

NICE cool room, also light housekeeping apartment; private family; close in. 151 Spring street.

FURNISHED light house keeping rooms, cook stove; gas included. One for young men. Ivy 3773-L. M

"THE PLANDERS"—Well furnished front room, adjoining bath, steam heat. 95 West Peachtree, Apt. 4.

ELEGANT rooms, 50c per day and up; $2.50 and up per week. Gate City Hotel, 109½ South Forsyth street.

NICELY furnished rooms with excellent home cooking in nice north side private home, close in; reasonable. Ivy 1465-J.

NEWLY furnished rooms, complete for light housekeeping. Also room for sleeping. All conveniences. 34 S. Forsyth.

FRONT ROOM, private porch, all conveniences. Reasonable; block from postoffice. 76 Walton street. Entrance corner Spring.

(CONTINUED IN NEXT COLUMN.)

FOR RENT—ROOMS

Furnished

NICELY furnished large front room, second floor, convenient to bath, private home, north side, close in. Phone Ivy 5671-L.

SEVERAL furnished rooms, nice location, close in; terms reasonable. All modern conveniences. Main 4567. 178 South Forsyth.

TWO, three or five connecting front, unfurnished for housekeeping; hot bath, Bell phone. Best location; reasonable. 290 Washington.

LARGE, nicely furnished first floor front room, with couch; suitable for gentlemen or couple. Close in. References. 67 E. Fair St.

TWO connecting rooms, steam heat, adjoining bath; references. Corinthian, W. Peachtree. Before 9 a. m., after 7 p. m., Ivy 1735. S

NICE front room, with or without board; close in, all modern conveniences. Splendid location; gentlemen preferred. 226 E. Fair street.

333 WHITEHALL ST.

COOL, convenient place, close in. M. 2120-L.

COMFORTABLY furnished front room, with board, in private family for couple, ladies or gentlemen. Desirable neighborhood. Phone M. 3922.

132 W. PEACHTREE, two or three furnished rooms for housekeeping. Bath, connecting; every modern convenience. Ideal neighborhood; very reasonable rent.

THE MARTINIQUE

CORNER Ellis and Ivy (next door to Elks' club.) Furnished rooms, connecting bath.

TWO nicely furnished housekeeping rooms, private entrance, private bath; also one two; refined home, ideal location, facing beautiful Grant Park. Main entrance. No children. 321 Cherokee avenue.

THE FAIRLEIGH

133-5-7 SPRING ST.—Phone Ivy 5558-J, furnished rooms and furnished 3-room apartments, close in, with six conveniences.

TWO connecting, beautiful rooms for housekeeping; newly furnished with high-class furniture; modern house, with every convenience; good neighborhood, on car line, near business center; also single room for gentleman or lady. F. T. Poynter, 321 Courtland street.

THE PICKWICK

NEW, TEN-STORY AND FIREPROOF.
COOL, suitable rooms, connecting baths. Convenient shower baths on each floor.
17 Fairlie street, next Carnegie library.

IN HOME of owner, entire upstairs; four large connecting rooms. Bath. Hot water, hall; private porch. Lights. M. 5571-J. 512 Capitol.

TWO upstairs connecting rooms with kitchenette with sink; large front porch, new house; no children wanted. 110 McLendon avenue. Ivy 7227-I.

TWO unfurnished rooms and kitchenette for rent; all conveniences. Gas, electricity, telephone, etc. 407 Washington street, Atlanta phone 69.

THREE nice light rooms for housekeeping in two-family house, with owner, on suburban car line; about fifteen minutes from postoffice; ready September 1st. Address D. J. M., 808 Austell bldg.

FOR RENT—Five unfurnished rooms with private bath, arranged as an apartment with exception of entrance. Situated in one of the best sections of north side. Furnace heat, electric lights, hot and cold water and telephone furnished, $35 per month. Telephone Ivy 5398-L.

Furnished

TWO rooms complete for housekeeping. Main 3610-J. T

FURNISHED rooms for rent, 386 Spring. S. C. Glass. M

FURNISHED room, connecting bath; gentleman. Main 3610-J. T

FURNISHED room, connecting bath; gentleman. Main 3610-J. T

56 E. ELLIS, large bright, new, modern, bath, for one or two. T

NICELY furnished room for gentleman, $10. 18 West Peachtree.

NICE rooms, $10 to $15 per month, 35 West Peachtree street.

FURNISHED rooms for light housekeeping. 339 Whitehall street.

THREE nicely furnished rooms, private porch, close in. M. 156-J.

TWO HOUSEKEEPING rooms, bath adjoining, $12.50. Main 3954. M

FURNISHED rooms for rent in a northern home, 10 West Pine street.

ONE furnished room for rent. Atl. phone 2501, 95 Woodward avenue. W

FOR RENT—Furnished rooms; with or without board. 162 Courtland.

ONE nicely furnished room with couple. W. 968-J; all conveniences. T

NICELY furnished, light housekeeping front rooms, 263 Whitehall St. M

FOR RENT—Furnished front room; gentlemen, 209 Glenn street. M. 2763-L. W

FOR gentlemen, private bath, steam heat. Corinthian Apts., call Ivy 3028.

ONE nicely furnished room, all conveniences. Private family. West 668-J. W

SPLENDID rooms 50c to $1.00 per day. Gate City Hotel, 109½ S. Forsyth.

DESIRABLE front room, all conveniences, refined home. 314 Courtland St. M

FURNISHED room, connecting bath, for gentlemen, in Byron apts. Ivy 6056-J. W

FOR RENT—Nice furnished rooms, close in, $6.00 per month. 110 Simpson st. W

FRONT rooms for rent; hot and cold baths; all conveniences. 128 E. Fair street.

NICELY furnished front room, next to bath, steam heat, close in. Main 5124. W

FRONT room, nicely furnished, cool porch, easy walking distance. 64 Currier st. T

FOUR beautiful rooms, private entrance, separate entrance, private bath; owner. 74 E. Baker. W

TOM WEAVER, Expert Tailor; moved to 1304½ Peachtree st., opposite Candler Bldg.

TWO or three housekeeping rooms. Also one room for gentleman. 37 Carnegie Way.

ONE large single bedroom, close to bath, close in. 42 Windsor street. Phone 3015-P.

NICELY furnished room for gentleman; convenient to bath; with two meals. Ivy 7401.

TWO ROOMS for light housekeeping, on first floor; just off Whitehall. 49 Brotherton.

ROOM on first or second floor, arranged for housekeeping. Close. 153 Carnegie Way.

THREE delightful rooms, adjoining bath, separate entrance; cool veranda. 24 E. Baker. W

FIVE rooms for housekeeping in suburbs, one or two months. $20. Phone Ivy 3101. M

NICELY furnished rooms for light housekeeping, close in; reasonable. 37 East Alexander st.

LARGE room for two gentlemen or couple, breakfast and 6 o'clock dinner. 56 West Peachtree.

ATTRACTIVE front room for two; modern conveniences. Peachtree home. Phone Ivy 369.

NICE cool room, also light housekeeping apartment; private family; close in. 151 Spring street.

FURNISHED light house keeping rooms, cook stove; gas included. One for young men. Ivy 3773-L. M

"THE PLANDERS"—Well furnished front room, adjoining bath, steam heat. 95 West Peachtree, Apt. 4.

ELEGANT rooms, 50c per day and up; $2.50 and up per week. Gate City Hotel, 109½ South Forsyth street.

NICELY furnished rooms with excellent home cooking in nice north side private home, close in; reasonable. Ivy 1465-J.

NEWLY furnished rooms, complete for light housekeeping. Also room for sleeping. All conveniences. 34 S. Forsyth.

FRONT ROOM, private porch, all conveniences. Reasonable; block from postoffice. 76 Walton street. Entrance corner Spring.

(CONTINUED IN NEXT COLUMN.)

FOR RENT—ROOMS

Furnished

NICELY furnished large front room, second floor, convenient to bath, private home, north side, close in. Phone Ivy 5671-L.

SEVERAL furnished rooms, nice location, close in; terms reasonable. All modern conveniences. Main 4567. 178 South Forsyth.

TWO, three or five connecting front, unfurnished for housekeeping; hot bath, Bell phone. Best location; reasonable. 290 Washington.

LARGE, nicely furnished first floor front room, with couch; suitable for gentlemen or couple. Close in. References. 67 E. Fair St.

TWO connecting rooms, steam heat, adjoining bath; references. Corinthian, W. Peachtree. Before 9 a. m., after 7 p. m., Ivy 1735. S

NICE front room, with or without board; close in, all modern conveniences. Splendid location; gentlemen preferred. 226 E. Fair street.

333 WHITEHALL ST.

COOL, convenient place, close in. M. 2120-L.

COMFORTABLY furnished front room, with board, in private family for couple, ladies or gentlemen. Desirable neighborhood. Phone M. 3922.

132 W. PEACHTREE, two or three furnished rooms for housekeeping. Bath, connecting; every modern convenience. Ideal neighborhood; very reasonable rent.

THE MARTINIQUE

CORNER Ellis and Ivy (next door to Elks' club.) Furnished rooms, connecting bath.

TWO nicely furnished housekeeping rooms, private entrance, private bath; also one two; refined home, ideal location, facing beautiful Grant Park. Main entrance. No children. 321 Cherokee avenue.

THE FAIRLEIGH

133-5-7 SPRING ST.—Phone Ivy 5558-J, furnished rooms and furnished 3-room apartments, close in, with six conveniences.

TWO connecting, beautiful rooms for housekeeping; newly furnished with high-class furniture; modern house, with every convenience; good neighborhood, on car line, near business center; also single room for gentleman or lady. F. T. Poynter, 321 Courtland street.

THE PICKWICK

NEW, TEN-STORY AND FIREPROOF.
COOL, suitable rooms, connecting baths. Convenient shower baths on each floor.
17 Fairlie street, next Carnegie library.

NICE COOL ROOM WITH BOARD, IN PRIVATE FAMILY. REASONABLE. 168 CREW ST.

Furnished or Unfurnished

TWO MODERN rooms, with or without housekeeping privileges; private family, 406 Courtland st. M

FOR RENT—One or two furnished or unfurnished rooms in modern, north side home, three adults in family. Phone Ivy 3049-L.

FOR RENT—APARTMENTS

Unfurnished

WANTED—Desirable party to share house. Can spare five rooms. Terms reasonable. North side. Ivy 2080-J.

FOR RENT—Six-room apartment with all modern conveniences. 61-A W. Baker st. M. 2083. W. C. Tolbert.

UNFURNISHED apartments for rent, 105 Highland avenue, upper and lower apartments. Apply 109 Highland, or phone Ivy 4542.

FOR RENT—Unfurnished or partly furnished three-room apartment in my own home. Call Ivy 1983-J. 51 Waddell street, Inman Park.

AVALON, W. Peachtree and North avenue, one 5-room, September 1st; elevator, sleeping porch; superior service. Call Mr. Martin. Main 1754.

SIX-ROOM upper apt., No. 69 East avenue, just off N. Boulevard; all modern conveniences. Adults only. Nelson, Box 16, city, or 72 East avenue.

FOR RENT—September 1, new, modern 6-room apartment, large porch; stem heat, janitor service, beautiful location; $55 per month. Call at the Westminster Apts., 310 N. Jackson, or phone Ivy 3998.

The Elizabeth and Lillian

EIGHTH, near Peachtree street, 6 rooms, oak floors. Most plumbing fixtures; vapor heat, gas range, tile porches; everything modern. $65. J. W. Goldsmith, Ivy 2709-J.

DELIGHTFULLY comfortable six-room apartment for lease; strictly first-class; best north residence section; one block of Georgian terrace; handsome grounds; large individual porch; automobile accommodations, etc. Phone 1. 857-J.

IN THE Helene, 240 Courtland street, close in, north side; six rooms and bath, front and back porches; steam heat, hot water, janitor service. No children; references required. Rental $42.50 and $45. Vacant September 1. Apply Herbert Kaiser, 411 Atlanta National Bank Bldg. Phone M. 276, or janitor on premises.

WESTMINSTER APARTMENTS FOR RENT

AT 310 North Jackson St., 6 rooms, tile bath, very large porches, nice yard, hardwood floors, steam heated. Splendid car service.

B. M. GRANT & CO.,
GRANT BUILDING.

BOSCOBEL AND EUCLID APARTMENTS

CORNER Euclid avenue and Hurt street.
Three and four rooms, steam heated, wall beds and wall safes. Most exclusive neighborhood, on car line. Every apartment *fronts the street. Separate entrance,* no congestion in halls. The most delightful and restful apartments in the city, $30 to $37.50 each.

FITZHUGH KNOX

CANDLER BLDG.

THE LAWRENCE

32 AND 34 WEST PEACHTREE PLACE.

A NEW, CLOSE-IN KITCHENETTE APT.

Apartments of two, three and four rooms; built for comfort in summer time as well as winter; every room has outside exposure; steam heat, hot and cold water, shades, garbage can, lights, stoves and kitchenettes furnished; two room apartments have disappearing beds; references required. Prices $22.50 to $50.

J. L. TURNER CO.,

1520 CANDLER BUILDING. IVY 5215.

Furnished

TWO furnished rooms and kitchenette for light housekeeping. On second floor. M. 4706.

FOR RENT—Completely furnished four-room suite in attractive home, to couple only; immediate possession. 137 Cotton Ave.

FOR RENT—Either first or second floor of my home to couple without children. Completely furnished, including piano; very convenient. 130 East Tenth street. Ivy 6164.

WANTED—ROOMS

Unfurnished

SEE THE MOVIES AT THE GRAND, DAILY, All day long. 5c.

WANTED—*Unfurnished upstairs room, prefer* with owner. B., 59 W. Baker street.

COUPLE wants three rooms, kitchen, private bath, all conveniences. Address R. B., Box 99. care Journal.

THREE or four nice upstairs rooms wanted by young couple, all conveniences, north side preferred. Address H., Box 175, care Journal.

WANTED, by couple with child three years old, three or four unfurnished rooms for light housekeeping. Walking distance. West, 950-L.

WANTED—September 1st, large unfurnished, steam heated room, convenient to cars, by settled business woman. Address references, 54 E. Baker street.

Furnished

WANTED—By couple, three or four furnished rooms or small apartment, for housekeeping. North side. Address W. L., Box 90, care Journal.

FOR SALE—REAL ESTATE

BARGAIN IN LOTS

ON BENNING STREET, between Whiteford and Mason avenues, splendid building lots for only $550. These lots are well shaded, lie well, and are in a splendid section. Being close to car line and public school makes these lots exceedingly desirable for the investor or home seeker. The terms are very easy—$150 cash, balance $10 per month. There are no prettier or more desirable suburban lots to be found around Atlanta. Let us show you.

B. M. GRANT & CO.
GRANT BUILDING.

FOR SALE—REAL ESTATE

SELLING or buying a farm is made easy by the "For Sale---Farms" classification of The Journal Wants, where everybody interested in farms looks for farm buying opportunities.

FOR RENT—HOUSES

GEO. P. MOORE,
Real Estate and Renting,
10 Auburn Ave.

FOR RENT

NO. 695 PEACHTREE STREET—Handsome brick house on lot 100x200, corner; $125.

NO. 727 PEACHTREE STREET—One of the handsomest houses on Peachtree street, known as the Ryan home, corner lot, 100x210. Will lease or sell.

SIXTH STREET, between the Peachtrees, we have an eight-room apartment in the Beck building, on the corner of Cypress street, fire proof, with every modern convenience, separate entrance and veranda. One of the nicest home propositions on the north side. Vacant September 1st.

FOR SALE—REAL ESTATE

SEE THE MOVIES AT THE GRAND, DAILY, All day long. 5c.

LOT in Oakland cemetery, room for 6 graves, 1049 Ivy. W. W. Campbell.

BLOCK negro houses; always rented; 15 per cent investment. Phone Ivy 2872-L. Owner.

BLOCK negro houses; always rented; 15 per cent investment. Phone Ivy 2872-L. Owner.

SEVERAL nice homes in Ninth ward, convenient to public school. Phone Ivy 2872-L. Owner.

WANTED—Two-story, 8-room home, nice lot, value $6,000 to $10,000, prefer north side. H. C. Blake, Main 5202.

WHEN others fail, "Ask Mr. Babbage" to sell your property. 1243½ Peachtree (adjoining Piedmont hotel). Ivy 1561.

$1,500—NICE 5-ROOM HOUSE—Lot 100x150—fine residence section. Easy terms. Christian, 526 Empire Bldg. M. 4747.

EAST Ga. Ave, 9-room home; modern; corner lot, 50x150, elevated. No loan. Price $5,000. Terms. C. Howard, Peters Bldg.

I HAVE 500 feet of gilt edge frontage for sale at a bargain, for cash. Pick this up quick. Address J. A., Box 102, Atlanta Journal.

FOR SALE—Big bargain in 9-room, 2-story house, large lot, all conveniences, Suburban. Address North Side Owner, Box 106, care Journal.

FOR SALE—At bargain, nice home, 6 rooms, all conveniences; electric lights, tile sidewalks, large lot, car line. 1328 Stewart avenue. M. 2301.

LARGE LOT in Decatur, norun side. All improvements; price $900.00. $40.00 cash, $16.00 per month. No interest. Quick Sale, Box 98, care Journal.

OWNER will sell beautiful little home at 120 Flora avenue cheap, and good terms. Go out and look it and call Garner Grocery Co., Atlanta phone 4856.

A BEAUTIFUL 6-room bungalow on one of the best streets in West End, good lot, all improvements; a beautiful little home, $4,250, on easy terms. I. 568.

MOVED TO 130½ Peachtree street, opposite Candler bldg., Tom WEAVER, Tailor, Established 1900. Tailoring, refitting, altering, dry cleaning and pressing.

HERE is a corner lot, 50x120, with a future. Near Capitol Ave and car line. Price $450, with only $100 cash, balance $10 per month. C. L. Bovard, Peters Bldg.

NICE six-room, stone front bungalow, on lot 100x200, in Kirkwood, $3,500; easy terms; no loan. The entire deal can be sold for $700. This is a grand bargain. I. 568.

ONE of the best 1,500-acre farms in Georgia. Also fine brick dwellings and 65 acres in corporate limits. For particulars apply to W. H. Cotter, Cotter, Hawkinsville, Ga.

LAWTON St., West End; 7-room house; all conveniences; corner lot, 60x176; near Gordon. $4,500, with terms; balance $25 per month. C. L. Bovard, Peters Bldg.

SPLENDID 8-room, two-story home on High-land avenue, large, shady lot; home double *floored and storm sheathed; splendid section.* For quick sale at a bargain. I. 568.

DANDY five-room cottage, on South Decatur car line, at Kirkwood; $2,000; $50 cash, payment to suit your convenience and $15 per month. Owner, 154½ Peters St. M. 2108.

BARGAIN—$8,250, 14-room house, beautiful N. Boulevard, 5 rooms can be used as separate apartment, or which for large family as rooms communicate. Terms. Apply 872 N. Boulevard.

$7,750.00—MYRTLE ST.—We have a dandy 8-room, 2-story house, with furnace, hardwood floors, cement basement, garage, etc. Nice lot with side cement drive. Fischer & Cook, Main 3800.

A PERFECTLY beautiful Spanish bungalow, on large, shady corner lot, best section of Kirkwood; furnace, tile bath and other improvements. The prettiest home in Kirkwood, $5,000, easy terms. I. 568.

IN WEST END, on Gordon street car line, I have some beautiful lots, value $1,000 each. I can build you a home on one of these lots and make you easy terms. Don't delay about these. John Starr, 611 Empire Life building.

WE OWN and offer for sale 275 acres near Stone Mountain; 6-room house, barn, outbuildings and the new car line to Stone Mountain; will subdivide and sell in tracts to suit. Cotton Realty Trading Co., 719 Empire bldg. Phone 4081 Main.

DIRECT FROM THE OWNER—50 lots, now ready for sale, at Druid Hills, within two blocks off Ponce de Leon avenue, $200 to $400 each; terms, $5 per week, or $20 per month. See Mr. Ripley, 1109 Empire Life building. Call Ivy 5478.

5-ROOM house, lot 34 1-2x102, a real bargain, $1,400. Terms, $25 cash, balance $15 per month. Also block of car, 2 blocks of good school, price $1,400. Terms, $50 cash, balance $15 per month. Look for this, then call Ivy 3908-J. Owner, Box 112, care Journal.

BARGAIN—North Side six-room bungalow, hardwood floors and beautiful fixtures; in growing section of Fifth street. Real home or will rent for $37.50. Price $4,750. Only two days, as need $500 cash, rest to suit purchaser. Address Owner, Box 97, care Journal.

$200 CASH and $40 per month gets north side bungalow, has furnace heat, quarter-sawed hardwood floors, tile bath, glass hardware, beautiful fixtures, on cherted street, never occupied and a dandy, no agents need answer. Address Direct, Box 91, care Journal.

LISTEN— See this at once. 5 rooms, lot 50x150, water, sewer, North Kirkwood, close to car; cut $2,000 now. Your wife will take $1,750 this week. Owner leaving city, only $300 cash, balance $15 per month. Chance of lifetime. See *J. M. Brownlee, 314 Peters building, M. 5242.*

6-ROOM bungalow, East Lake Drive, 200 feet from North Decatur car, a pretty home, new and handsomely finished; price only $5,250, terms $350 cash, balance $25 month. Will take automobile or vacant lot as cash payment. A genuine bargain. W. H. S. Hamilton, Decatur. Phone Decatur 418.

A BEAUTIFUL ANSLEY PARK BUNGALOW—We have without a doubt one of the neatest and best 5-room bungalows in Ansley Park, with all modern conveniences and situated on a good lot 50x300. House was built for a home by present occupant. $6,250.00. Terms. Fischer & Cook, Main 3800.

ON CHATHAM STREET I have a 6-room bungalow that I will sell for $3,500.00 if sold at once. Have accepted a position in another locality and want to dispose of same. House new, up-to-date, has loan of $1,500.00 on it. Can make an interesting trade to anyone with money that needs a good home right now. Address Chatham, Box 26, care Journal.

(CONTINUED IN NEXT COLUMN.)

FOR RENT—HOUSES

W. A. Foster & Raymond Robson
Bell Phones 1031-1032. 11 EDGEWOOD. Atlanta Phone 1881.
"IF YOU SEE IT IN OUR AD, IT'S SO."

FOR SALE

222 FEET of street frontage, near East Lake junction, making four lots of 55½ feet front by 150 feet deep. All for $1,750, on terms. See Mr. Hook.

ON EAST FOURTEENTH street we have one of the nicest homes in Atlanta. Hardwood finish; steam heat; four tile bathrooms; extra large sleeping porch, enclosed in glass; three tile baths; servant's house, with bath and toilet; large barn or garage. On beautiful, large lot. The surroundings are the very best and price is reasonable. No curiosity seekers need apply. Positively no information over phone. See Mr. Martin.

WEST END—One of the most prominent streets, a 10-room house, with servants' house and barn. Large lot, 60x230. $8,000; $1,000 cash, balance easy. See Mr. White.

WE HAVE listed with us, on several of Atlanta's most fashionable street, a number of beautiful, modern, up-to-date in every respect, 8 and 10-room residences, that we know will appeal to the most careful and exacting buyer. You can be suited absolutely in house, locality, price and terms. It will be my pleasure to show you. See Mr. Bradshaw.

WE HAVE some lovely suburban and open tracts of land at Decatur, from 5 to 10 acres, and ranging in price from $250 to $500 per acre. Come out and buy 5 acres and have a little *farm. See Mr. Eve.*

IF YOU HAVE MONEY TO LOAN WE CAN PLACE IT.

FOR RENT

12-R. H.,	40 West End avenue	$45.00
10-R. H.,	124 LaFrance	40.00
10-R. H.,	136 Hill	40.00
10-R. H.,	305 Ashby	60.00
10-R. H.,	9 Washington	15.00
10-R. H.,	396 E. Hunter	85.00
10-R. H.,	210 Angier avenue	45.00
9-R. H.,	374 Gordon	37.50
9-R. H.,	647 McLendon avenue	45.00
9-R. H.,	Church & Spring Sts., E. Pt.	25.00
9-R. H.,	46 Williams street	42.50
9-R. H.,	154 Greenwich	20.00
9-R. H.,	214 Williams street	50.00
9-R. H.,	60 E. 17th street, furnished	75.00
9-R. H.,	52 Gordon street	50.00
9-R. H.,	105 W. Harris street	50.00
9-R. H.,	630 N. Boulevard	50.00
8-R. H.,	787 McLendon	50.00
8-R. H.,	574 Washington	50.00
8-R. H.,	838 Capitol avenue	22.50
8-R. H.,	761 N. Boulevard, furnished	75.00
8-R. H.,	45 S. Gordon street	30.00
8-R. H.,	88 Norcross	30.00
8-R. H.,	20 Gordon avenue	40.00
8-R. H.,	866 Capitol avenue	40.00
8-R. H.,	96 S. Gordon	40.00
8-R. H.,	568 Washington	50.00
8-R. H.,	63 Currier	45.00

COME to see us.

FOR SALE—REAL ESTATE

B. F. BURDETT REALTY CO.

413-14 EMPIRE BLDG. BOTH PHONES 2099.

TWO-STORY, NINE-ROOM, North Side, furnace heated home. Will exchange for Bungalow or six-room cottage. We have $5,000 equity and $3,000 loan. Price $8,000. See us at once.

PEACHTREE ROAD, corner Peachtree and Highland Drive, 85 feet front on Peachtree, 300 feet on Highland Drive and 156 feet wide in rear. Car line, water, sewer and tile sidewalk, covered with large trees; big bargain if sold at once. Terms.

COLLINS BROS. & DAVIES

714-15 EMPIRE BUILDING. MAIN 1311.

NO. 1 SOUTH GORDON STREET—Eight-room, two-story house, hardwood floors, tile porch, on a good lot. This is in a section that is growing fast. Price $6,500. Satisfactory terms to be arranged.

NORTH SIDE BUNGALOW in one of the most desirable sections. This has six rooms and has awnings and screens throughout. It is an exceptionally good buy for $5,000, and terms can be made. Would like to show this.

NINTH STREET, overlooking Piedmont Park. Pretty six-room cottage with hardwood floors, birch doors, tile bath and everything else right to the minute. Price $5,500; reasonable terms.

DILLIN-MORRIS COMPANY

ATLANTA NATIONAL BANK BLDG. BOTH PHONES 4234.

ONE of those new bungalows on West Ontario ave. left. You can get it now on easy terms if you are high enough grade to class with those we have sold to. If not, we don't want you. We offer this one for $4,250, and it has everything you could wish for in a modern home.

37 COPENHILL AVE.—Pretty 2-story new corner, 8 rooms, furnace, sashed-in flower porch, rear and front porches; sleeping porch, hard floors, elegant fixtures, etc. Will take other property in exchange.

$500 AND $40 PER MONTH will buy a 10-room, 2-story home on St. Charles ave. Has 2 complete baths, furnace heat, tile mantel, beamed ceilings and all such as go to make up a nice home. Let 50x200, with large shade, side and rear driveway. Ample room for two families. Would exchange for vacant lots or renting property.

Two Unusual Bargains in Bungalows

ON St. Charles Ave., we have a beauty of 6 rooms, with every modern convenience and furnished complete, for $6,500, on good terms.

AT 75 Chatham St., just off of Moreland Ave., we have another of 6 rooms, on lot 50x140, at $5,750, on terms to suit anybody.

HAAS & MacINTYRE

308 ATLANTA NATIONAL BANK BLDG. PHONE M. 1235
HOMER A. McAFEE, Sales Manager.

FOR SALE—REAL ESTATE

HOME, HEALTH

AND happiness for you salaried people. Virgin, fertile land, improved and unimproved; no waste land. Swamp money back if not as represented. N. W. Florida on railroad. Price and terms fit your purse. See Andress, room 515 Third National Bank Bldg. Phone Ivy 1421.

OUT IN THE OPEN

WE HAVE a swell 7-room, 2-story home in Peachtree Heights, that is modern and on a beautiful lot 80x250 feet, with lots of shade and a fine garden. Just one block off Peachtree road. You ought to see it. $7,500.00 on terms. Call Main 4613.

REAL ESTATE—Sale or Exchange

SEE THE MOVIES AT THE GRAND, DAILY, All day long. 5c.

SEVEN-ROOM, two-story house, on large lot, 50x200 feet, near Inman Park; $3,000, easy terms; no loan, or will trade for smaller house in Kirkwood. I. 568.

TEN acres level land, 6-room house, nice shady lawn, 2 miles from car line. Sell easy terms, or exchange for home on north side. Milton, Conditions necessitate quick sale at sacrifice. Address E. L. Lester, Whigham, Ga.

45-Acre Cobb County Farm

AT $50 per acre, 17 miles from Atlanta, 2 miles from Mableton, Ga. Has 38 acres in cultivation, 7 acres good bottom land. Has a 5-room tenant house, barns, etc., 1 good spring, branch; splendid orchard. This is an excellent farm at a real bargain. We can only offer this farm for 10 days at this price, and if you will see it, you will buy it at this price. Terms can be made. W. A. Baker & Co., 1115-16 Fourth National Bank building. Main 613.

FOR SALE—FARMS

SEE THE MOVIES AT THE GRAND, DAILY, All day long. 5c.

WILL sell or trade you a Laurens county farm bargain. Box 318, Dublin, Ga.

FARM on the national railroad, near Atlanta, with railroad stop at the door, by owner. Ivy 2833-L.

IMPROVED farms, 50 miles southwest of Macon, Ga., to suit your wants. Butler Realty Co., Butler, Ga.

FARMS FOR SALE—Near Fort Valley; will exchange Atlanta property. J. W. Kimbrough, 409 Atlanta National Bank Bldg.

QUICK SALE—303-acre farm, three miles county seat; splendid orchard, good roads; gravel clay subsoil. Average 1 bale cotton per acre, $25 per acre. Write Butler Realty Co., Butler, Ga.

640 ACRES in square body for sale by owner, 3 miles of Whigham, 5 miles Cairo, ½ mile A. C. L. R. R., public road from Cairo to Whigham runs through it. 300 acres open, balance timber, 50 acres land. Crop on it now shows bale cotton the acre in prospect, 40 bushels of corn to acre, 100 bushels corn has been made. Conditions necessitate quick sale at sacrifice. Address E. L. Lester, Whigham, Ga.

FOR EXCHANGE—REAL ESTATE

EXCHANGE

MODERN 6-room Bungalow, North Side, on lot 104x113; rents $27.50 per month under lease; will trade for good building lots and pay difference. Price $4,250.00

CHEAPEST business lot 24x46 on West Cain st., between Spring and James Sts.; will trade for improved property South or North Side up to $7,000.000 and pay difference. See Mr. Lane, 224 Brown-Randolph bldg. Ivy 1068.

PUT THE JOURNAL Wants to the test.

FOR RENT—HOUSES

W. A. FORSTER & RAYMOND ROBSON

12-R. H.,	40 West End avenue	$45.00
10-R. H.,	124 LaFrance	40.00
10-R. H.,	136 Hill	40.00
10-R. H.,	305 Ashby	60.00
10-R. H.,	9 Washington	15.00
10-R. H.,	396 E. Hunter	85.00
10-R. H.,	210 Angier avenue	45.00
9-R. H.,	374 Gordon	37.50
9-R. H.,	647 McLendon avenue	45.00
9-R. H.,	Church & Spring Sts., E. Pt.	25.00
9-R. H.,	46 Williams street	42.50
9-R. H.,	154 Greenwich	20.00
9-R. H.,	214 Williams street	50.00
9-R. H.,	60 E. 17th street, furnished	75.00
9-R. H.,	52 Gordon street	50.00
9-R. H.,	105 W. Harris street	50.00
9-R. H.,	630 N. Boulevard	50.00
8-R. H.,	787 McLendon	50.00
8-R. H.,	574 Washington	50.00

IN THE REAL ESTATE FIELD

Washington Street Apartments Sold for $18,000, White-hall Lot Being Given as Part Payment—Peachtree Lease Transferred—Capitol Avenue, Cain Street and Piedmont Avenue Sales—Spring Street Work—Office Building Rumor

A few sales of average considerations were announced on Wednesday, and most agencies reported a better volume of inquiries.

There is no doubt about the fact that the government's offer of aid to southern banks is having a fine effect. It is pointed out that while this money must be used for crop moving purposes, still it leaves the banks free to use their other funds for ordinary business purposes, instead of having to make ordinary business wait until the crop moving season is over.

WASHINGTON STREET SALE.

The Burdett Realty company has sold for Mrs. A. A. Bowen to an out-of-town buyer Nos. 447 and 447 1-2 Washington street, a two-story brick apartment house on a lot 50x140, for $18,000.

Mrs. Bowen took as part payment a lot 50x100 on the east side of Whitehall street, 100 feet south of Humphries street, whose value was not named.

PEACHTREE LEASE TRANSFER.

W. J. Govan has transferred to Marion May the lease he held on No. 19 Peachtree street, opposite the Fourth National bank building. The lease embraces the two-story building, the upper floor now being occupied by Mr. May, and the lower one by Mr. Govan's cigar stand.

The lease has four and a half years yet to run.

CAPITOL AVENUE SALE.

Mr. May has bought from L. H. Joel the southeast corner of Capitol and Woodward avenues. The lot is 40x150, with a dwelling on it. The consideration was not named.

CAIN STREET SALE.

Crawford Maddox, of the Smith & Ewing agency, has sold for L. C. Durham to J. R. Smith No. 96 East Cain street for $6,000, or at the rate of $150 a front foot.

This property consists of two small dwellings on a lot 40x150. It is on the north side of the street, between Courtland street and Piedmont avenue.

PIEDMONT AVENUE SALE.

The Burdett Realty company has sold for the Brookwood Real Estate company to Samuel A. Wilson a lot 100x300 on the east side of Piedmont avenue, 1,500 feet south of Peachtree road, for $3,500, or $35 a front foot.

SPRING STREET WORK.

The county having agreed to grade the city school lot at Spring and Eighteenth streets, as well as the approaches to it, the city finance committee will be asked shortly to include in the January apportionment sheet the necessary money for the new school building.

The county will open 1,000 feet on the unextended part of Spring street, between Fourteenth and Peachtree. It will open Eighteenth street from West Peachtree to a point 300 feet west of Spring street, and Nineteenth street from West Peachtree street to Spring.

This will open up an unopened territory adjoining some of the most expensive residence development in Atlanta, and will open the way for the eventual extension of Spring street through to Peachtree at a point just north of the Rhodes property.

OFFICE BUILDING REPORTED.

It was reported Tuesday that Dr. E. L. Connally would improve the Brown & Allen corner of Whitehall and Alabama streets, which he owns, with a sixteen-story office building, to cost $750,000.

Dr. Connally at first characterized this report as "wild." He said that an architect had suggested plans for a building on the corner, and that the possibility of a large building being erected there was remote at this time. In fact, the doctor said he had no definite plans.

The present lease to Orkin has a year to run. There have been several rumors in the past about this corner, but none *so far has materialized.*

PROPERTY TRANSFERS.

WARRANTY DEEDS.

$10 and other considerations—Adelaide P. Abbey to Atlanta Development company, Lot 150x170 feet on the north side of Bolton road, 625 feet west of Highland avenue. June 23.

$10 and other considerations—Same to same, Lot 50x150 feet, south side Highland View, 315 feet west of Highland avenue. June 23.

$10 and other considerations—Same to same, Lot 50x150 feet, south side Highland View, 515 feet west of Highland avenue. June 23.

$10 and *other considerations—Same to same,* Lot 50x150 feet, south side Highland View, 315 feet west of Highland avenue. June 25.

$650—Joshua C. Reynolds to George Wilson, Lot 27x103 feet, south side Gray street, 159 feet west of Fort street. August 8.

$6,500—Henry Schaul to Nathan Kalech, No. 1 Highland avenue, 52x107 feet. July 25. 1 Highland avenue, 52x107 feet. July 25. 2x120 feet, No. 210 Cooper street. *July 24.*

$425—Mrs. Mary Wilson to Charles D. Hort, Lot 25x100 feet, east side Garibaldi street, 175 feet north of Fletcher street. May 28.

$400—Mary T. Binder to Mrs. Sopna Keith. Lot 100x150 feet, northwest corner Asfor avenue and Hilburn street. June 11.

$25—J. H. and W. L. Merritt to R. L. Baker, Lot 10, section D, of Highland cemetery. *August 28, 1912.*

$175—J. T. Barfield to Miss Ruth Stewart, Lot 60x264 feet, north side Williams street, 150 feet west of northwest corner Cochran and Williams street. July 25.

$1,800—D. H. Strauss to John B. Richards, No. 250 Glenwood avenue, 50x100 feet. August 11.

$1,500—William S. Thompson to Robert E. Franklin, four electric lots on south side Wabash avenue, 270 feet north of a point 523 feet west of Forrest avenue and Randolph street. May 15.

$1,220—J. T. Cook to C. T. Smith, Lot 40x122 feet, southwest side Warren street, 221 feet southeast of Curran street. August 11.

$5,000—Mrs. Lena S. Huntley and L. S. Huntley, company, to Mrs. Sallie Bond Lee, lot 50x100 feet, northeast side Crescent avenue, 105 feet *southeast of Ponce de Leon* avenue. August 11.

$6,000—George C. Rogers to Mrs. Lena L. Huntley, same property. August 9.

$450—Lucy Cunningham and Alice E. Thomas, Lot 40x200 feet, south side Ormewood avenue, 300 feet east of Confederate avenue, to secure notes. December 6, 1911.

$3,250—O. R. Strauss to H. H. Strauss, No. 285 Glenwood avenue, 50x100 feet. January 21, 1911.

$2,000—Misses Nannie and Nellie Doherty to John Doherty. Lot 45x60 feet, south side Ormewood avenue, 150 feet east of Hill street. June 12, 1912.

$8,200—Mary S. and Emma L. McDougald to Mrs. E. M. and Miss Basie Landrum. Lot 58x152 feet, northeast side Auburn avenue, 54 feet east of Howell street. December 7, 1908.

LOAN DEEDS.

$500—A. T. Smith to S. E. Crockett, lot 40x152 feet, southwest side Warren street, 221 feet southeast of Curran street. August 11.

$1,800—Lee F. Busha to David Stern, lot 190x146 feet, southeast corner Main Line and Columbia avenue. August 12.

$800—Bessie Landrum to Germania Savings Bank, lot 28x100 *feet north side* W. Hunter street, 28 feet east of Howell street. Also No. 59 Dorsy street, 43x100 feet.

$500—J. W. Renfroe and N. M. Daniel to Travelers' Insurance company, lot 35x150 feet, street, 35x150 feet. August 9.

$3,000—Same to same, lot 44x107 feet west side Durant place, 298 feet north of Ponce de Leon avenue. August 9.

$1,000—C. H. Pittman to Mrs. S. H. Marcy, lot 70x182 feet, south side Edgewood avenue and on west side Spruce street. August 12.

$1,700—Mrs. A. S. and Miss L. M. Strecli to Hibernia Savings, Building and Loan Association, lot 50x124 feet northwest corner Ira and Crumley streets. August 2.

$2,840—S. Goldstein to same, lot 40x120 feet west side Connally street, 80 feet south of *Clarke street.* August 9.

$2,840—Nathan Kalech to same, lot 33x120 feet, No. 210 Cooper street. Also No. 1 Highland avenue, 52x107 feet. August 7.

$1,500—J. W. Cook to Penn Mutual Life Insurance company, lot 50x172 feet west side Highland avenue, 257 feet north of St. Charles avenue. August 8.

$2,700—Mrs. Maggie V. Lotta to same, No. 33 *West Fifth street.* August 9.

$1,800—Mrs. Loretta G. Vinson to Savings Building and Loan association, lot 22x120 feet east side Bedford place, 25 feet south of Curran street. August 12.

$2,000—Robert E. Jenkins to United States Mortgage and Trust company, lot 50x135 feet, south side Wabash avenue at west line of the Greenhouse property. August 7.

$975—Willie W. Daniel to Germania Savings Bank, lot 44x92 feet north side Fulton street, 280 feet east of Fraser street. Also lot 44x120 feet south side Little street, 88 feet west of Connally street. Also lot 44x120 feet north side Lucile avenue, 125 feet east of Connally street. August 9.

$1—John C. Watters to same, same property. August 9.

$400—C. A. Martin to D. H. Strauss, 250 Glenwood avenue, 50x100 feet. February 21.

$10—A. P. Herrington to Bessie Landrum, lot 28x100 feet north side Hunter street, between Granger and Chestnut streets; May 24, 1909.

LEASE.

$2,000 per year—James S. Sewell et al. to National Biscuit company, 274-276 West Peters street, first and third floor for 1 year with privilege of extension; July 28.

MORTGAGE.

$2,262—J. H. Wisenant to H. W. Brown and T. W. Wisenant, 885 Highland avenue; May 24.

DEED TO SECURE.

$1,695—General Realty & Development Corporation to Jerusalem Temple, lot 40x280 feet east side Joe Johnson avenue, 210 feet north of Greenleaf avenue. Also lot 50x205 feet east side 10-foot alley, 50 feet south of Peachtree's land, and runs back to Racine street; August 9.

BUILDING PERMITS

$150—To H. Cohen, 26 5Crew street, build and repair shop. Day work.

$175—To J. J. Woodside, 77 Crew street, to recover store and dwelling. Day work.

$150—To D. D. Martin, 239 Central avenue, to make addition. Day work.

$6,000—To Mrs. Edmund. 63 Servin, to build two-story brick veneer building. S. E. Lilly, contractor.

$125—To Mrs. Rosa E. Jones, 122 Cirman, to build bath room and porch. Day work.

$200—S. J. Freeman, 179 Jones avenue, to make additions and repairs. Day work.

$—To J. W. Jernigan, Dubs and Wylie streets, to build drink stand; day work.

$100—To S. M. Meldrim, 21 Meldrim street, to make addition; D. F. Light, contractor.

$150—To W. Fee, 109 and 111 Pine street, to build sleeping porch; day work.

$200—To Dr. W. S. Hendricks, 87 Washington street, to make repairs; day work.

DEKALB COUNTY TRANSFERS.

WARRANTY DEEDS

$855—John T. Shepard to William P. Shepard, 87 acres in east side north half of land lot 189 18th district. February 1, 1913.

$1,400—Reynolds Realty Corporation to C. B. Poyner, In land lot 208 of fifteenth district, lot on west side of Ga. Belt railroad, 210 feet north of Tupelo street, 112x170 feet. August 5, 1913.

$1,400—Joseph E. Brown company to Albert B. Niall. Lot in city of Atlanta, on south side of Glenwood avenue, 179 feet west of Brown avenue, 50x200 feet. March 1, 1910.

A. B. Niall to W. J. Stevens. Transfer of above bond for title January 7, 1911.

Mrs. S. C. Stevens to H. A. Etheridge. Transfer of above bond for title August 5, 1912.

H. A. Etheridge to Phoenix Investment company. Transfer of above bond for title September 16, 1912.

Phoenix *Investment company to Grace R. Dun*lap. Transfer of above bond for title April 12, 1913.

Mrs. Grace R. Lenlap to Phenix Investment company. Transfer of above bond for title July 7, 1913.

Phenix Investment company to Colonial Trust company. Transfer of above bond for title, August 8, 1913.

LOAN DEEDS.

$1,100—A. A. Doonan to M. N. Bradley, lot in town of East Lake, northeast corner of Morgan street and Skiff avenue, 100x200 feet. July 30, 1913.

$2,000—F. B. Judson to Miss Frances M. Anderson, In land lot 23 of 15th district, lot at northeast corner of Fairoffile road and Underwood street, 198x200 feet. August 7, 1913.

QUIT-CLAIM DEEDS.

$1.00—Atlanta Realty Investment company to W. A. Thacker. Lot in town of Oakhurst, on north side of Hill street 152.5 feet west of Decatur street. 63x200 feet. August 5, 1913.

DEED TO SECURE DEBT.

$1,250—George W. *Hill to John D. Pou.* 85 acres in land lot 4 of fourteenth district on Fulton county; also 19 acres in DeKalb county, directly across South river from above tract; also 17.1 acres in land lot 41 of fourteenth district of Fulton; also 11 acres in land lot 41 of fourteenth district of Fulton. July 24, 1913.

Saving and Investing

YOUR MONEY

BY JOHN M. OSKISON

Not so long ago Sir Rufus Isaacs was giving testimony before a British parliamentary committee concerning certain transactions in the stock of a wireless company. The reason for the inquiry was that Sir Rufus is a high official of the government, and the wireless company held a contract with the government. In the course of the inquiry, Lord R. Cecil asked, referring to a certain transaction:

"Surely that is speculation, not investment?" And the witness replied:

"Not at all; we change investments for clients almost every day."

"Your view is that, as long as you have a stock and sell, that is investment?" was the next question, and Sir Rufus affirmed that it would be "bona fide business." Lord R. Cecil went on:

"And that is not speculation to sell even if you intended to buy back at a lower price later on?" And the answer was, "That is so."

"And even," Lord R. Cecil went on, "if that is the purpose of the original sale?" And the answer: "Certainly. It is a sort of business done by the most conservative bankers in the city of London."

This frank admission by Sir Rufus Isaacs of the general character of much of the business done by the great bankers of London will seem rather surprising to the average man. The average man will agree with Lord R. Cecil when he said that he always thought investment to mean the buying of securities to obtain the interest or dividends paid on them.

Just when does the buyer and seller of stocks and bonds pass from the investor to the speculator class? For the average man, I believe that it is possible to make a fair answer to that question. I believe that the transition occurs the moment the buyer believes that his profit will come more from the rise in the price of the thing bought than from the interest or dividend return promised.

BLEASE SAYS WAIT TILL SLATON ASKS A FAVOR

Will Give Georgia Governor Taste of Own Medicine, He Declares

(Special Dispatch to The Journal.)

COLUMBIA, S. C., Aug. 13.—"As to Governor Slaton, I shall make no criticisms. When papers are sent to this office from his they will be given such consideration as he gave to those that went from this office to his.

"I believe in the good old doctrine, 'do unto others as you would have them do unto you.' But I have not yet reached that point in life where I find it advantageous to always follow the liberal doctrine of 'returning good for evil.'"

The above is from an interview given out by Governor Blease on Governor Slaton's refusal to grant his requisition for Julian Zachry. A copy of the interview was sent to Governor Slaton. The interview follows:

"The decision of the supreme court in Georgia in reversing Judge Hammond clearly and positively contains the opinion of Attorney General Peeples and myself that Zachry has violated the laws of this state, and if Judge Gary had gone just a little further in his order, which I think all good lawyers will *agree with me that he should have* done, and added, "and it is further ordered that this child shall not be carried beyond the jurisdiction of this court," Mrs. Zachry could now apply to this judge or another one and ask that the possession of the child be given to her, but Judge Gary, having neglected to make such provision, the child is now beyond the jurisdiction of the courts of this state, and Judge Gary himself, who passed this wonderful order, is as helpless as a babe to give her any relief.

"However, if he had a right top ass the order that he did, I hold that Zachry had no right to take the child out of South Carolina, and tat when he crossed the state border he became a kidnaper. The supreme court of Georgia says that Judge Hammond was wrong, therefore, the children properly belong in the possession of the mother, and Zachry most assuredly is guilty of kidnaping under the common law and under the statute law of this state, regardless of what Governor Slaton may be led to believe by his political allies, against the interest of a helpless and defenseless woman.

"As to the other charges, when Zachry took this child and deserted the mother and in other words, leaving them in Columbia, penniless and among strangers, he most assuredly violated the section of the law with which he is charged in reference to failing and neglecting to support his wife and children and, as to the charge of cruelty to the child, the decision of the supreme court of Georgia certainly confirms General Peeples and myself in that. Because, when Judge Hammond's decision was reversed it *was not only* cruelty to the child, but judicial outrage that it be torn from its mother's breast while it was sick and suffering and needed at that time the careful nursing and loving care of a mother. As to whether or not Zachry was guilty of violating any law of this state, that was a matter of fact for the jurisdiction of the grand jury, a matter of fact upon which Governor Slaton was caleld upon to pass.

"As I understand the law he only has to look 'to see if an offense was charged, if the papers were in proper form, if the requisition was not asked for the purpose of collecting a debt, or to enforce the civil judgment, and when he was satisfied of these questions it was clearly his duty to leave to the jury the questions of fact, for the ques-

INFLUENCE OF ENGLISH SWAYING THE JAPANESE?

Such Intimation at Washington—Mr. Wilson Pleased Over Mexic Outlook

BY RALPH SMITH.

WASHINGTON, Aug. 13.—Intimation is given by the unofficial remarks of some of the responsible members of the administration that the public attitude of Japan toward the mission of General Diaz, of Mexico, to Japan, is due to the coaching or influence of Great Britain.

It certainly is a fact that there is an air of joy about the White House over both British explanations of how that government came to recognize the fiuerta government of Mexico and over the declination of the Japanese emperor to receive General Diaz. The hint is given that other foreign governments are expected to assume a similar public *attitude as soon as the Wilson Mexican* policy is given out officially.

The statement is made at the White House that no foreign government has been granted official information of the proposed policy. But, the only interpretation to be placed on the attitude of the administration, as unofficially expressed, is that some of the foreign governments have received private information as to President Wilson's intentions toward Mexico. Otherwise it would be unlikely these governments would assume the public position they do.

President Wilson yesterday was open in his expressions of pleasure at the progress made by John Lind on his delicate errand. The president today apparently feels more hopeful than at any previous time of ultimate success in quieting Mexico, without the necessity of intervention and without being compelled to recognize any government founded on such crimes as that upon which the Huerta government rests.

If other governments presently follow the example of Great Britain and Japan, Huerta will be segregated from any show of outside sympathy. This, it is thought, will go far toward discouraging those who have been acting as his financial supporters for the hope of such returns in the way of concessions as he, once firmly established, could give them. It is clear from the attitude of the administration that it has been *working along this line.*

SENATE WILL PASS NEW APPROPRIATION BILLS

While the house was engaged in the throes of tax revision Tuesday afternoon, the Georgia senate sat and waited for bills. Only one measure was passed at the afternoon session, a house resolution authorizing the governor to borrow a half million dollars to make up the present deficit in the state treasury.

At 4 o'clock the senate adjourned, while committee meetings took up the *rest of the afternoon.* The general judiciary committee met and by the vote of 8 to 3 decided to recommend for passage a house bill introduced by Representative John Y. Smith, of Fulton, which does away with all prima facie evidence when the custody of a child under twelve years of age is to be awarded to father or mother.

Wrightsville Beach $9
Round trip—August 16th—good 15 days. Make reservations early. Ticket Office 88 Peachtree. Seaboard.—(Advt.)

CASTORIA
For Infants and Children.
The Kind You Have Always Bought
Bears the Signature of Chas. H. Fletcher

Are Your Feet on Fire?
Do they ache and burn from pavements, scorching like seething furnaces under the hot sun? Swollen and throbbing with pain? Jacobs' Foot Relief Tablets in the foot bath instantly soothes and *eases the feet, draws out* poisonous matter clogging the pores, gives free circulation, stops the swelling and makes the feet feel good. Use it for a few nights and your feet will torture you NO MORE. 12c by mail. 20c. Jacobs' Foot Comfort, powder form *to be sprinkled* in shoes and stockings; prevents excessive perspiration keeps the feet cool and comfortable; 15c, by mail 17c.—(Advt.)

OPEN ALL NIGHT.
Thompson DrugStores
FORSYTH AND LUCKIE
BOTH PHONES 461.

GEORGIA, Fulton County—B. F. Montgomery vs. Cora Montgomery. In Superior Court

Mrs. Lillie G. Montgomery, By order of Court, you are notified that on June 7th, 1913, B F. Montgomery filed suit for divorce, to the September term of the Superior Court of said county. You are to be at the September term of said court, on the first Monday in September, 1913, then and there to answer plaintiff's complaint.

Witness the Hon. J. T. Pendleton, Judge of said Court, this — day of June, 1913.

ARNOLD BROYLES, Clerk.

DR. PSY treated 10 days free. Short breathing relieved in a few minutes, dizziness and heart. Wonderful success. Write for testimonials of cures and symptom blank for free home treatment. COLIUM DROPSY REMEDY CO., Atlanta, Ga.

Blood is Purified Quickly in Summer
Here is a Remedy that has Wonderful *Action and Promotes Health.*

Mingling with your food, arousing stomach action, absorbed immediately into your blood, the famous remedy known as S. S. S. has a wonderful action. Its main purpose is to stimulate cellular activity or that *peculiar process* which instantly changes the worn-out cells for the new red blood corpuscles.

The medicinal value of the components of S. S. S. is relatively just as vital to healthy blood as the nutriment obtained from grain, meat, fats, sugars or any other part of our daily food is to the natural reconstructive requirements of the tissues. Potash is one component of S. S. S. which serves the active purpose of stimulating the cellular tissue to a healthy and judicious selection of its own essential nutri*ment. Thus, in cases of skin disease* such as eczema, acne, herpes, tetter or psoriasis, first purify your blood with S. S. S. so it will enable the tissues to rebuild them to health strength and regain their normal health.

You can get S. S. S. at any drug store, but take no other so-called *blood purifier.*

S. S. S. is purely a botanical product, and you will make a great mistake to have some enthusiast palm off a mineral preparation that may do you irreparable injury.

S. S. S. is prepared by The Swift Specific Co., 191 Swift Bldg., Atlanta, Ga., and if you have any obstinate skin trouble, write to their Medical Department for free advices. It will be worth your while to do so.

RINGWORM SPREAD ALL OVER HAND
Itched So Scratched Till Bled, Screamed When Washed. Cuticura Soap and Ointment Cured.

R. F. D. No. 2, Box 67, Ellijay, Ga.—"My son's ringworm began on the back of his hand. A fiery red spot came about as large as a dime and it would itch so that he would scratch it till it bled. It began to spread till it went all over his hand. He would just scream when I went to wash it. The nail came off on the middle finger.

"I used ——— and it got worse all the time. The trouble lasted two or three months, then I sent and got some Cuticura Soap and Ointment and began to use them. I would wash his hand with the Cuticura Soap and dry it good and apply the Cuticura Ointment. Relief was found in two or three days and the ringworm was cured in two weeks after using Cuticura Soap and Ointment." (Signed) *Jodie Parks, Jan. 4, 1913.*

Not only are Cuticura Soap and Ointment most valuable in the treatment of eczemas and other distressing eruptions of skin and scalp, but they are also most effective in the treatment of pimples, blackheads, red, rough skins, itching, scaly scalps, dandruff, *dry, thin and falling hair,* chapped hands and shapeless nails. A single cake of Cuticura Soap (25c.) and box of Cuticura Ointment (50c.) are often sufficient when all else has failed. Sold by druggists and dealers throughout the world. Liberal sample of each mailed free, with 32-p. Skin Book. Address post-card "Cuticura, Dept. T, Boston."

Men who shave and shampoo with Cuticura Soap will find it best for skin and scalp.

FOR SALE—REAL ESTATE FOR SALE—REAL ESTATE

ACREAGE
WITHIN THE THREE AND ONE-HALF MILE LIMIT

EIGHTY ACRES in Fulton County on South Moreland Avenue. Divided into six parcels as follows:

$3,737.50—Parcel No. 4, 11 1-2 acres, $750 cash, $2,987.50 in 1, 2, 3 and 4 years, with interest at 6 per cent, payable semi-annually.

$3,426.25—Parcel No. 5, 10.37 acres, $600 cash, $2,826.25 in 1, 2, 3 and 4 years with interest at 6 per cent, payable semi-annually.

$3,487.35—Parcel No. 6, 10.37 acres, $600 cash, $2,887.35 in 1, 2, 3 and 4 years, with interest at 6 per cent, payable semi-annually.

$2,730.00—Parcel No. 7, 8.4 acres, $500 cash, $2,230 in 1, 2, 3 and 4 years, with interest at 6 per cent, payable semi-annually.

$4,590.00—Parcel No. 8, 14 acres, $1,000 cash, $3,590 in 1, 2, 3 and 4 years, with interest at 6 per cent, payable semi-annually.

$8,000—Parcel No. 9, 25 1-2 acres, $2,000 cash, $6,000 in 1, 2, 3 and 4 years, with interest at 6 per cent, payable semi-annually.

THOMSON & LYNES
18-20 Walton St. Ivy 718.

MILLS STREET HOUSE AND LOT.

WE HAVE A house and lot close in on Mills street that we are offering for only $4,250 on good terms. Fine location for apartment house.

6 ROOM BUNGALOW RIGHT IN DRUID HILLS.

WE HAVE A nice Bungalow on lot 50x140 with all conveniences that we can make a special price on for a few days, only $3,750.

W. E. WORLEY
REAL ESTATE AND LOANS
415-16 EMPIRE BLDG.

GEO. P. MOORE
Real Estate and Renting,
Real Estate Row, 10 Auburn Ave.
27 PEACHTREE STREET.

ONE OF THE show places on Peachtree street, a beautiful, elevated corner lot 100x210. The house cost $33,000 to build. We believe that this property will sell for $100,000 within five years. Owner anxious to sell for business reasons. *We can deliver it at a price* that will enable you to make a handsome profit. Would consider $10,000 to $15,000 other as part payment.

L. O. TURNER CO.
M. 5202. 1217 ATLANTA NATIONAL BANK.

WE HAVE WHAT YOU WANT

ON PONCE DE LEON AVE., corner lot, we offer the swellest home on the street; furnace heat; the house is an unusual, light and airy place; the furnace room is as light as most of red rooms; 8-room, 2-story, most new; price few days only, $9,750. To see this will mean *buying it. It's worth* $10,500.

ELMIRA PLACE LOTS—Some of the best lots in the city; every improvement down and paid for; terms easy. Any one can buy these lots, and we assure you a profit.

SALESMEN: JOHN WESLEY COOPER AND H. C. BLAKE.

Fulton County Home Builders
WE'LL FINANCE your building idea. We'll help you secure or pay for the lot you select; we'll draw your plans; we'll build the house. We'll then meet your reasonable requirements for repayment. We are building for scores of others—why not for you? WE ARE BUILDING all classes of houses, small and large bungalows and palatial residences. Our different inspectors, with their respective foremen and mechanics, are each qualified for their special class of building. Let us show you.

Fulton County Home Builders
E. C. CALLAWAY, Prop't. Phone Ivy 4674.
BEN J. HAGUETT, JR., Sup erintendent of Construction.
329-30 Candler Building. J. W. WILLS Secretary

A BEAUTIFUL BUNGALOW on the north side for floors and every other known convenience, $500 cash and balance on very easy terms. See this at once. $4,750. Hardwood

PONCE DE LEON AVENUE, a brand new 10-room house on nice shaded lot; built of best material and most artistic architecture and finish; with every known modern convenience desired.

ST. SIMONS ISLAND lots adjoining the new St. Simons Hotel, 50x300, and the prettiest part of the Beach, price $300 each.

WE HAVE two applications for $3,000 loans at 7 and 8 per cent on property well worth double the money.

ADAIR & HOLT
REAL ESTATE AND LOANS.
97½ Peachtree St. Ivy 10.

J. W. DOBBINS & CO.
312 PETERS BLDG. BELL PHONE M. 2126.

$3,650—Close to best section of Gordon street, attractive 6-room bungalow, lot 50x160, $500 cash, balance monthly. No loan.

$3,550—Reduced from $3,750, six rooms, all conveniences, facing car line and cherited street, $150 cash, $25 per month.

$3,750—New 6-room bungalow, all conveniences, shaded lot, 50x150; $150 cash, $25 per month. No loan.

$800—Near Terminal station, room on lot for another house, now rented for $7.60.

$350—Lot 40x150 within 800 feet of Druid Hills, $50 cash.

FOR SALE—REAL ESTATE FOR SALE—REAL ESTATE

AUCTION SALE OF REAL ESTATE

A RARE opportunity for investors to buy good property, which consists of five houses and lots and one store. Always rented.

LOCATED ON BELLWOOD AVENUE WE HAVE FOR SALE

NO. 161, WHICH is a 2-story, 5-room house; lot 26 1-2x110. No. 215, a store on corner lot, 40x108; corner of Bellwood street. Also Nos. 217-219-221, 3 3-room cottages on lots 35x108 each.

There are no restrictions on this property and the highest bidder takes it.

This will be an absolute sale at AUCTION on Thursday, August 14, at 3:30 p. m.

This property has been rented always.

Terms of sale: Assume loan of $500 on each house and lot, balance cash, unless special arrangements made before the sale.

Take either the River or English avenue car lines, corner Broad and Marietta streets, and get off when car first reaches Bellwood avenue and walk up to the above numbers.

The sale will be conducted at 215 Bellwood avenue through the office of T. B. Lumpkin Realty Co., with O. G. Clark as auctioneer.

FOURTH STREET HOMES
WE HAVE just had placed in our hands some nice homes on West Tenth street. One six-room, one seven-room and one eight-room, at attractive prices and terms. See these before you buy.

CLAUD E. SIMS CO.
6 AUBURN AVE. BELL PHONE IVY 740.

Tells Positive Cure For All Foot Troubles

Science has proven that nearly all foot troubles originate from a common cause; that of injured tissues. The following information will be welcomed by thousands of victims of daily foot torture. No matter how many patent medicines you have tried in vain, this treatment which was formerly known only to doctors will do the work. Don't waste time. Get it at once. "Dissolve two tablespoonfuls of Calocide compound in a basin of warm water. Soak the feet for a full fifteen minutes, gently rubbing the sores and callouses. The effects are marvelous. All pain disappears instantly and the feet feel simply delightful. Corns and callouses can be peeled right off. Bunions, aching feet and sweaty, smelly feet get immediate relief. Use this treatment a week and your foot troubles will be a thing of the past. Calocide works through the pores and removes the cause. Any druggist has Calocide in stock or will get it from his wholesale house. Don't be influenced to take something else instead. A twenty-five cent box is said to be enough to cure the worst feet.

Here is a Beauty, and a Bargain!
Let us show it to you. Six-room bungalow on car line and close to *Ponce de Leon Ave., and Druid Hills. Splendid neighborhood and only* two blocks from school. Has large verandas, all conveniences. The "t has 65 feet frontage. The price is low and the terms very easy. A rare opportunity for an excelle home in a choice location

SHELBY SMITH
W. D. HOYT, Sales Manager
401-402 Empire Building Phone Main 2627.

BOOBS ABROAD.—By Goldberg.

P. T. BARNUM OVERLOOKED A FEW BUT THEY ARE WELL TAKEN CARE OF IN MONTE CARLO.

Copyright, 1913, by R. L. Goldberg.

I HOPE TARGET PRACTICE BEGINS SOON - I DON'T WANT TO FREEZE TO DEATH AND DISAPPOINT THE SOLDIERS
PUT YOUR BETS DOWN, BOYS - THE POISON CLERK LEAVES IN HALF AN HOUR
I CAME TO EUROPE FOR NERVOUS PROSTRATION AND GOT IT
IF I LOSE THIS BET, I'LL HAVE TO ADD SIX CENTS TO THE PRICE OF EVERY MEAL I MANUFACTURE
OH, LIGHT LUNCH, I BID YOU A PASSIONATE FAREWELL
YES, SIR - THERE'S ALL THE COIN I MADE IN MY COAL YARD DURING THE LAST 46 YEARS
I'VE PLAYED THE "O" 568 TIMES IN SUCCESSION AND HAVEN'T WON A SINGLE BET -
I'M THE GUY
AND TO THINK I PLAYED THE "O" ON A HUNCH BECAUSE I SAW A DOUGHNUT FLOATING ON THE OCEAN WHEN I CAME OVER
THE PICTURESQUE SURROUNDINGS OF MONTE CARLO ARE VERY SOOTHING TO HEAVY LOSERS.
NO. 13 IS DUE OCT 12, 1957
DEAR JULIA :- SEND MONEY FOR PASSAGE HOME - LIFE IS UNBEARABLE WITHOUT YOU. EDDIE
R. GOLDBERG WATCHING THE PILL AT MONTE CARLO, FRANCE.
MANY TOURISTS SUDDENLY ALTER THEIR PLANS AFTER A BRIEF STAY AT THE FRENCH GAMBLING RESORT.
MONTE CARLO MANUFACTURES MORE NUTS THAN ANY OF OUR LARGEST AMERICAN NUT FACTORIES.
OF COURSE, WE COULDN'T UNDERSTAND THEIR LANGUAGE, BUT IT WASN'T HARD TO DOPE OUT THEIR CONVERSATION BY THE EXPRESSIONS ON THEIR FACES.
YOU HAVE TO PROVE YOU'RE NOT BROKE WHEN YOU ENTER THE CASINO -
I'M STRANDED
YOU HAVE AN HONEST FACE - I BELIEVE YOU
BUT, THEY'RE NOT SO PARTICULAR WHEN YOU LEAVE.
LITTLE PILL, WHO ARE YOU ?
I'M THE GUY THAT PUT THE "O" IN MONTE CARLO

Frank's Lawyers Again Threaten Move for Mistrial

(Continued from Page 6.)

terested in them, were you not?" asked Mr. Arnold.

"Yes, we had a little three handed game."

Solicitor Dorsey asked: "You say that you went out to the chicken yard directly after dinner, do you?"

"I'm not positive," said the witness.

"Didn't you tell the coroner's jury that you stayed in the house and lay down directly after dinner?" asked the solicitor.

"Probably I did. I might have gone to the chicken yard later."

"Did Frank leave before you got up?"

"I don't know. I went to sleep. I wasn't paying any attention because I didn't know anything had happened."

"You knew when you testified before the coroner's jury, that something had happened, didn't you?" queried the solicitor with a smile. Mr. Arnold objected to the question and it was not answered, the witness leaving the stand.

MRS. SELIG ON STAND.

Mrs. Emil Selig, wife of the witness who had just finished testifying, was the next witness called to the stand. She testified that she is the mother of Mrs. Frank and the mother-in-law of the accused man. In answer to a question, she said that Mr. and Mrs. Frank had lived at her home for two years. She described the various rooms in the house, as Minola McKnight had described them. The mirror in the sideboard in the dining room is now as it was on April 26, and has never been moved in the whole five years that she has lived in the house, except for the purpose of sweeping the floor beneath it; and then it was put back in exactly the same position.

"Did you see Frank on the morning of Memorial day?" asked Mr. Arnold.

Mrs. Selig replied that she did not se him that morning, and that the first time she saw him was at lunch. She said that she and her daughter Mrs. Frank had prepared to go down town to the matinee that afternoon.

"What time did you have lunch that day Mrs. Selig?" asked Attorney Arnold.

"About 1:10 o'clock."

"When you sat down, had Mr. Frank and Mr. Selig come in yet?"

"I don't remember about Mr. Selig."

"Was Frank there?"

"No."

"What did he do when he came?"

"He sat down and ate."

Mrs. Selig testified that she and Mrs. Frank finished their lunch and left the table, leaving Frank and Mr. Selig still eating. The time then was about 1:30, she said.

"Who is your cook?"

"Minola McKnight."

"Where did you and Mrs. Frank go when you left the house?"

"We went to the corner and took a car down town."

SAW HIM ENTER STORE.

"When was the next time you saw Frank?"

"We saw him going into Jacobs' drug store that evening."

"Which Jacobs' store was it?"

"The one at Whitehall and Alabama street."

The witness continued testifying that she was on a street car passing the corner, and it was about 6:10 o'clock when she saw him. On the way home, she testified, she stopped at her sister's home for fifteen or twenty minutes and arrived at her own home about 6:30.

"Did you notice anything unusual about Frank?"

"No."

"Were there any scratches or wounds on him?"

"Not one."

Mrs. Selig said that they sat down to supper about 6:45 and finished about 7:15. She testified about the same as her husband had sworn, regarding the card party that evening at the Selig home. She said that Frank and his wife did not take any part in the game; that Frank never played the game they were playing that night.

"Did you notice Frank while you were playing?"

"I didn't notice him particularly."

"Where was he?"

"He was sitting in the hallway reading."

"Do you remember any incident regarding his reading?"

FRANK LAUGHED AT JOKE.

"Yes, he laughed once. He said he had read a joke about a baseball umpire."

Mrs. Selig testified that Frank went to bed about 10 o'clock and that Mrs Frank followed him after a short time. The card game continued until 12 o'clock, she said.

"Did you hear the telephone next morning?" asked Mr. Arnold.

"No."

"What time did you see Frank Sunday?"

"About 11 o'clock."

"Did you notice any blood spots, cuts or bruises about him that day?"

"No."

The cross-examination was conducted by Solicitor Dorsey.

"You swore at the coroner's inquest, didn't you, Mrs. Selig?"

"I answered yes."

"Whom did you tell the coroner's inquest you left at home that Saturday afternoon?"

"Mr. Frank, the cook and Mr. Selig"

"Didn't you say Mr. Frank and the cook?"

"No, I said Mr. Frank, the cook and Mr. Selig."

"When did you first see Mr. Frank that day?"

"About 1:20 o'clock."

"Aren't you mistaken?"

"No, I am not."

"You didn't see him that day, did you, at dinner?"

"Yes, I did."

"That sideboard is on rollers, isn't it?"

"Yes."

"It is moved a little every time you sweep, isn't it?"

"Yes, but it's put back in the same place every time."

"What time did Mr. Frank get home on Sunday morning?"

"About 11 o'clock."

"Did he tell you why he went to town?"

HE WAS SUMMONED.

"Yes, he said he was summoned to town."

"Why is it you told the coroner that he said nothing of the kind, and now you tell us he said he was summoned to town in connection with the crime?"

"I don't recall what I told the coroner's inquest."

"Did you ask Mr. Frank about the crime?"

"Yes."

"Did he seem unconcerned?"

"No."

"Didn't you tell the coroner's inquest that he did seem unconcerned?"

"No, I think I said that he naturally seemed concerned about it."

"Didn't you tell the coroner's inquest that you didn't attach any undue importance to it?"

"I don't remember."

COULDN'T REMEMBER.

"Did he say nothing as to the youth of the girl?"

"I don't remember."

"As to the brutality of the crime?"

"I don't remember."

"Did he advance any theory as to the crime?"

"I don't remember."

"Did he express any anxiety concerning the crime?"

"I don't remember."

"Didn't you tell the coroner's inquest that he did not express any anxiety as to the crime, and that he did not tell you anything as to his theory of the crime, or as to the brutality of the crime?"

"No, I don't think I did."

At this point there was a bitter dispute between the attorneys for the defense and the prosecution as to the correctness of Solicitor Dorsey's record of the testimony at the coroner's inquest. Attorney Rosser claimed that his record showed that Mrs. Selig testified that Frank naturally felt anxiety as to the crime. Solicitor Dorsey's record showed that in reply to this question Mrs. Selig said that Frank showed no anxiety. Solicitor Dorsey said that his record is the official record, being the one that was filed with the clerk of the superior court by the coroner after the inquest, in compliance with law. Attorney Rosser replied that the record filed with the clerk by the coroner was supposed to be a copy of the record furnished to him as attorney for the accused, and that therefore the two records should conform. After a long dispute, the issue finally disappeared without a decision either way.

"Did Mr Frank wear the same suit on Saturday, Sunday and Monday?"

"I don't remember."

"Didn't you tell the coroner's iquest that he did wear the same suit on those days?"

"Then if I did, I think I was mistaken."

"Didn't you swear positively, unequivocally and emphatically that he wore the same suit on Saturday, Sunday and Monday?"

"If I did I was mistaken."

"When did you first learn the name of the girl who had been murdered?"

"I don't remember."

"Frank didn't mention her name all day Sunday?"

"No."

"Then you first learned it from the newspapers, didn't you?"

"Yes, I think that's right."

"Come down," said Solicitor Dorsey.

"Wait," said Mr. Arnold.

"The facts in the case were harrowing, and you don't want to know about them; and you were ill besides, and Frank warned you the details?" asked Mr. Arnold.

Solicitor Dorsey objected, but not before the witness could answer yes.

"You had an operation the next day, did you not?"

"Yes, I was ill, and Mr. Frank had consideration enough to spare me."

"When asked at the coroner's inquest, didn't you tell them that Frank was concerned?"

"Yes, naturally, he was concerned and curious."

"That's all," said Mr. Arnold. The solicitor stopped the witness.

"How did you know that the facts were harrowing, if Frank didn't tell you anything about it?" he asked.

"Well, wasn't the fact that a dead girl had been found in the basement enough?"

"Didn't he tell you anything else?"

"No, he spared my feelings."

Court adjourned at 5:30 until 9 o'clock Wednesday morning.

COAL
We sell the Better Coals.
We want your business.
Phones 1672.
Procter's

CHINESE PRESIDENT EMPLOYS ASSASSINS

Jap Newspapers Say 100 Have Been Ordered to Kill Revolutionary Leaders

TOKIO, Japan, Aug. 13.—On hundred assassins have been sent to Japan to kill Dr. Sun Yat Sen, Huang Sing and other Chinese revolutionary fugitives by Provision President Yuan Shi Kai, of China, according to the Japanese newspapers today.

The Japanese government, in consequence of these reports, has arranged to give police protection to the leaders of the Chinese revolution who have sought asylum in Japan. It declares, however, that it will not permit Japan to be used as headquarters for Chinese plotters.

HOMER C. CARMACK TRIED FOR SLAYING AGED MAN

Defendant Is Charged With Murder for Sake of Money

COLUMBUS, Ga., Aug. 13.—In the court of law and equity of Lee county, Alabama, at Opelika, this week, Homer C. Carmack, well-known resident of Phenix City, is on trial charged with killing J. J. Folk, an aged merchant, who was quite feeble and unable to defend himself, the object, it is alleged, being to rob the cash drawer of the small grocery store.

The body of the old man was found on the morning of June 23 in his store, terribly mutilated, indicating a struggle. At the coroner's hearing, following the discovery and arrest of young Carmack, the fact was brought out that the old man begged piteously for his life, promising all that he had, but to no avail.

The payment of a number of bills by *the defendant on the morning following* the murder led to his arrest, and Carmack has never been able to explain just how he came in possession of the money. Feeling was high at the time of the killing, and the authorities hurried the prisoner off to Opelika for safe keeping, fearing violence on the part of friends of the dead man, who was a prominent Confederate veteran.

CHINESE REBELS ROUTED FROM FORTS OF WU SUNG

SHANGHAI, China, Aug. 13.—The Wu Sung forts, hitherto in the hands of the rebels, surrendered today to the northern government troops. The belief is prevalent that the surrender was largely a question of money.

OVERSIGHT PROLONGS HIS LIFE TWO YEARS

(By Associated Press.)

SAN FRANCISCO, Aug. 13.—An oversight has prolonged the life of August Gober two years.

In 1906, just before the big San Francisco fire, Gober was convicted of the murder of Charles Hartman and sentenced to be hanged. Then came the holocaust which destroyed the records of Gober's trial. Gober had taken an appeal and he was sent to San Quentin penitentiary to await the outcome.

The appeal was dismissed in 1911, but for some reason nobody bothered about the resentencing of Gober, so he has remained in San Quentin.

Today, George Hartman, whose sons was Gober's victim, called the attention of Superior Judge Dunn to the slayer's protracted tenure of life. Gober was ordered to appear in court Saturday and be resentenced to death.

TWO TONS OF DYNAMITE EXPLODED TO MAKE RAIN

POST, Tex., Aug. 13.—Forty-five hundred pounds of dynamite was exploded here last night in an effort to break the drouth. The concussion brought clouds, but no precipitation.

Heat a Menace to Lives of Old Folks

Sickness and Misery Result From Clogged Bowels in Hot Weather

People advancing in years should be very careful of their health during the hot months, as heat has a very enervating and weakening effect on them. One has only to look at the daily list of fatalities to elderly people reported by the papers to realize that these are the hardest months for them to overcome.

The easily digested foods should be eaten, and then only sparingly, and alcoholic beverages and iced things should be avoided as much as possible. Exercise should be taken daily in the shade. Most important of all in the maintenance of health and vigor at this time is to avoid constipation, with its accompanying headaches and muscular and blood congestion. This is accomplished by the timely use of a gentle laxative like Dr. Caldwell's Syrup Pepsin. It is the ideal laxative for elderly people, as it is mild, tastes pleasant and does not gripe. Best of all, it contains valuable tonic properties that build up and strengthen the system.

Elderly people should avoid strong physics, cathartics, purgatives, salts and pills, as they are a shock to the system. In the opinion of reliable people like Mrs. C. J. Nicholas, 2010 Emerson St., Berkeley, Cal., who esteems it a benefit to mankind, and Ida C. Milchsack, 210 N. Law St., Allentown, Pa., who declares that her stomach and bowels are now in perfect working order, Dr. Caldwell's Syrup Pepsin is the right remedy to use. It can be obtained of any druggist at fifty cents or one dollar a bottle. The latter size is bought steadily by those who already know its value.

Families wishing to try a free sample bottle can obtain it, postpaid, by addressing Dr. W. B. Caldwell, 418 Washington St., Monticello, Ill.

DR. W. J. HARPER

New York Dental Offices
28½ and 32½ PEACHTREE STREET
Over the Bonita Theater and Zakas' Bakery
Gold Crowns . . $3.00
Bridge Work . . $4.00
All other Work at Reasonable Prices
LADY ATTENDANT Ivy 1817

In Sickness or Health Drink Pura Water TRADE MARK REG'D PERFECTLY PURE Its Purity Is Absolute

In the Office

Pura Water---the absolutely pure distilled water---is furnished to offices and business houses in the Pura cooler, kept supplied and iced daily. It is the water you should drink for health's sake.

In the Home

For residences Pura Water is furnished in bottles of convenient size for table or general use, sterilized and sealed in paper wrappers. Keep a supply on hand and drink with meals and between meals.

Our Delivery Service Has Been Enlarged and Improved.
Phone and a Representative Will Call.

Telephones {Bell, Ivy / Atlanta} 3226

PAINTS
THE TRIPOD PAINT CO.
Manufacturers
Wholesale and Retail
37 & 39 N. Pryor St. Atlanta, Ga.
Phones: Bell M. 4710 & 4711, Atlanta 406

NOTICES

LODGE NOTICES

FIFTH DISTRICT CONVENTION, Conyers, Ga., Thursday, August 14th. The three degrees will be exemplified in extra full form. All Masons invited. Barbecue and watermelon cutting. Take Georgia road train 7:30 a. m.; get back same night.
KENDALL WEISIGER, W. M.

FUNERAL NOTICES

SMITH.—The friends and relatives of Mrs. Sophia S. Smith, Mr. and Mrs. Walter E. Smith, of Moultrie, Ga., Mr. and Mrs. W. H. Smith, of Omaha, Neb.; Mr. and Mrs. J. W. Hammond and Mr. and Mrs. Dan S. Chevea, are invited to attend the funeral of Mrs. Sophia S. Smith, Thursday, August 14, 1913, at 10 a. m. from the chapel of H. M. Patterson & Son. Rev. A. R. Holderby will officiate. Interment will be in Atlanta Park cemetery. The following named gentlemen will please act as pallbearers and meet at the chapel at 9:45 o'clock: Mr. Haiman Pierce, Mr. Claud Grubbs, Mr. Jack Grubbs, Mr. W. H. Thompson, Mr. J. H. Everett and Mr. J. B. Hartfield.

HUNNICUTT.—Relatives and friends of Mr. and Mrs. J. T. Hunnicutt and family are invited to attend the funeral of their daughter, Louise Phyllis, tomorrow (Thursday) afternoon at 3 o'clock from the residence, 99 South Moreland avenue. Interment at Greenwood. Carriages leave chapel of P. J. Bloomfield Co. at 2 p. m.

SPECIAL NOTICES.

A. O. & ROY DONEHOO
FUNERAL PARLORS
99 Marietta St.
Phone M. 1847 Atlanta 4111

BARCLAY & BRANDON CO.
FUNERAL Directors, are now located in their new home, 246 Ivy street, corner Baker. Auto ambulance and auto hearse.

$100 REWARD

STOLEN on Jnuly 29th, from the Pryor street entrance of Candler building, Atlanta, Ga., one Cadillac touring car, number 44631, 4-cylinder 30-h. p., 1912 model. Georgia state license number 21508. $100 reward will be paid by the undersigned for information resulting in recovery of said car and conviction of thieves.
SOUTHERN ADJUSTMENT BUREAU, Equitable Building.

Picture Plays

ALCAZAR—Today
"THE COST OF CHANCE."
Full of fine sentiment and wholesome surprises.
"THE FLIRT."
A habitual flirt and her victim taught a lesson by her husband.
"THE MESSAGE OF THE ROSE."
A classic.
THE THREE PECKS—All Week.

VAUDETTE
TODAY.
"THE QUAKERESS."
A Puritan tale of Blue Laws and full of Indian Battles.
"THE LIE THAT FAILED."
A Thannhouser Drama.
JACK LAMEY. JOE COOMBS

SAVOY
TODAY.
"THE HEART OF A HEATHEN."
A sensational two-reel feature in which "Wee" plays a prominent part.
"ALMOST A RESCUE."
A screamy farce in which two blondes decide to become brunettes.

LYNCH'S
TODAY.
98 WHITE HALL
Miss Dorothy Hays
The Double Voiced Comedienne.
Three first-class pictures.

MONTGOMERY
TODAY.
"GOOD NIGHT NURSE."
An Essanay Comedy.
"UP LOOKOUT MOUNTAIN ON THE INCLINE."
"THE RIGHT NUMBER BUT THE WRONG HOUSE."
Edison Comedy.

5C DAILY 2:30 to 10 P. M. See the Movies at the GRAND